

IMPORTANT: If you are in any doubt about the contents of this Prospectus, you should consult your stockbroker, bank manager, solicitor, accountant or other financial adviser for independent professional financial advice.

Samsung ETFs Trust II

*(a Hong Kong umbrella unit trust authorised under Section 104 of the Securities and Futures Ordinance
(Cap. 571) of Hong Kong)*

PROSPECTUS

Manager

Samsung Asset Management (Hong Kong) Limited

30 May 2025

Hong Kong Exchanges and Clearing Limited ("HKEx"), The Stock Exchange of Hong Kong Limited (the "SEHK"), Hong Kong Securities Clearing Company Limited ("HKSCC") and the Hong Kong Securities and Futures Commission (the "SFC") take no responsibility for the contents of this Prospectus, make no representation as to its accuracy or completeness and expressly disclaim any liability whatsoever for any loss howsoever arising from or in reliance upon the whole or any part of the contents of this Prospectus. The Trust and the Sub-Funds have each been authorised as collective investment schemes by the SFC. SFC authorisation is not a recommendation or endorsement of a scheme nor does it guarantee the commercial merits of a scheme or its performance. It does not mean the scheme is suitable for all investors nor is it an endorsement of its suitability for any particular investor or class of investors.

IMPORTANT INFORMATION

This Prospectus relates to the offer in Hong Kong of units (the “Units”) in the Samsung ETFs Trust II (the “Trust”) and its sub-funds (the “Sub-Funds”). The Trust is an umbrella unit trust established under Hong Kong law by a trust deed dated 17 May 2018, as amended from time to time (the “Trust Deed”) between Samsung Asset Management (Hong Kong) Limited (the “Manager”) and Cititrust Limited (the “Trustee”). The Trust can have a number of sub-funds (the “Sub-Funds”) or individually a “Sub-Fund”).

The information contained in this Prospectus has been prepared to assist potential investors in making an informed decision in relation to investing in a Sub-Fund. It contains important facts about each Sub-Fund whose Units are offered in accordance with this Prospectus. A product key facts statement which contains the key features and risks of each Sub-Fund is also issued by the Manager and such product key facts statement shall form part of this Prospectus, and shall be read, in conjunction with, this Prospectus.

The Manager accepts full responsibility for the accuracy of the information contained in this Prospectus and the Product Key Facts Statement of each Sub-Fund and confirms having made all reasonable enquiries, that to the best of its knowledge and belief there are no other facts the omission of which would make any statement in this Prospectus or any Product Key Facts Statement misleading. The Manager also confirms that this Prospectus includes particulars given in compliance with the *Rules Governing the Listing of Securities on the Stock Exchange of Hong Kong Limited* and the *Code on Unit Trusts and Mutual Funds* (the “Code”) and the “Overarching Principles” of the *SFC Handbook for Unit Trusts and Mutual Funds, Investment-Linked Assurance Schemes and Unlisted Structured Investment Products* for the purposes of giving information with regard to the Units of each Sub-Fund. The Trustee is not responsible for the preparation of this Prospectus and shall not be held liable to any person for any information disclosed in this Prospectus, except for the information regarding the Trustee itself under the paragraph headed “The Trustee” in the section on “Management of the Trust and Sub-Funds” and, where applicable, under “Trustee” in any Appendix.

Each Sub-Fund is a fund falling within Chapter 8.6 of the Code. The Trust and each Sub-Fund are authorised by the SFC in Hong Kong under Section 104 of the Securities and Futures Ordinance. The SFC takes no responsibility for the financial soundness of the Trust, any Sub-Fund or for the correctness of any statements made or opinions expressed in this Prospectus. SFC authorisation is not a recommendation or endorsement of a scheme nor does it guarantee the commercial merits of a scheme or its performance. It does not mean the scheme is suitable for all investors nor is it an endorsement of its suitability for any particular investor or class of investors.

You should consult your financial adviser or your tax advisers and take legal advice as appropriate as to whether any governmental or other consents are required, or other formalities need to be observed, to enable you to acquire Units as to whether any taxation effects, foreign exchange restrictions or exchange control requirements are applicable and to determine whether any investment in a Sub-Fund is appropriate for you.

Dealings in the Units of Samsung CSI China Dragon Internet ETF and Samsung S&P High Dividend APAC ex NZ REITs ETF have commenced on The Stock Exchange of Hong Kong Limited (the “SEHK”). The Units of Samsung CSI China Dragon Internet ETF and Samsung S&P High Dividend APAC ex NZ REITs ETF have been accepted as eligible securities by Hong Kong Securities Clearing Company Limited (“HKSCC”) for deposit, clearing and settlement in the Central Clearing and Settlement System (“CCASS”). Settlement of transactions between participants on the SEHK is required to take place in CCASS on the second CCASS settlement day after the trading day. All activities under CCASS are subject to the General Rules of CCASS and CCASS Operational Procedures in effect from time to time.

No action has been taken to permit an offering of Units or the distribution of this Prospectus in any jurisdiction other than Hong Kong and, accordingly, this Prospectus does not constitute an offer or solicitation to anyone in any jurisdiction in which such offer is not authorised or to any person to whom it is unlawful to make such offer or solicitation. The Units have not been, and will not be, registered under the United States Securities Act of 1933, as amended (the “Securities Act”) or any other United States Federal or State law and, except in a transaction which does not violate the Securities Act, may not be directly or indirectly offered to or sold in the United States of America or any of its territories or for the benefit of a US Person (as defined in Regulation S of the Securities Act). The Trust and each Sub-Fund have not been and will not be registered as an investment company under the United States Investment Company Act of 1940, as amended. Units may not be acquired or owned by (i) an employee benefit plan, as defined in Section 3(3) of the Employee Retirement Income Security Act of 1974, as amended (“ERISA”), that is subject to Title I of ERISA, (ii) a plan, as defined in Section 4975(e)(1) of the United States Internal Revenue Code of 1986, as amended (the “Internal Revenue Code”), that is subject to Section 4975 of the Internal Revenue Code, (iii) a plan that is subject to any other law, regulation, rule or restriction that is substantially similar to ERISA or Section 4975 of the Internal Revenue Code (“Similar Law”) or (iv) an entity whose assets are deemed to include the assets of such an employee benefit plan or plan for purposes of ERISA, Section 4975 of the Internal Revenue Code or Similar Law, unless the purchase, holding and disposition of units will not constitute a violation under ERISA, Section 4975 of the Internal Revenue Code and any applicable Similar Law.

The Units cannot be offered or sold, directly or indirectly, in the United States of America (including its territories

and possessions), to or for the benefit of a “U.S. Person”, as defined in the U.S. “Regulation S” adopted by the Securities and Exchange Commission (the “SEC”).

The Manager may impose restrictions on the Unitholders by any “U.S. Person” and operate (i) compulsory redemption of Units or (ii) transfer of Units held by such “U.S. Person”.

Such power covers any person (a) who appears to be directly or indirectly in breach of the laws or regulations of any country or governmental authority, or (b) in the opinion of the Manager, might result in a Sub-Fund suffering any disadvantage which such Sub-Fund might not otherwise have incurred or suffered.

“U.S. Person” means: (a) any natural person resident in the U.S.; (b) any partnership or corporation organised or incorporated under the laws of the U.S.; (c) any estate of which any executor or administrator is a U.S. Person; (d) any trust of which any trustee is a U.S. Person; (e) any agency or branch of a non-U.S. entity located in the U.S.; (f) any non-discretionary or similar account (other than an estate or trust) held by a dealer or other fiduciary for the benefit or account of a U.S. Person; (g) any discretionary account or similar account (other than an estate or trust) held by a dealer or other fiduciary organised, incorporated or (if an individual) resident in the U.S.; and (h) any partnership or corporation if (i) organised or incorporated under the laws of any non-U.S. jurisdiction and (ii) formed by a U.S. Person principally for the purpose of investing in securities not registered under the Securities Act unless it is organised or incorporated, and owned, by accredited investors (as defined under Rule 501(a) under the Securities Act) who are not natural persons, estates or trusts.

Furthermore, distribution of this Prospectus shall not be permitted unless it is accompanied by a copy of the latest annual financial statements of each Sub-Fund (where existing) and, if later, its most recent interim report.

You should note that any amendment or addendum to this Prospectus will only be posted on the Trust’s website (www.samsungetfhk.com) the contents of which, and of any other websites referred to in this Prospectus, have not been reviewed by the SFC. This Prospectus may refer to information and materials included in websites. Such information and materials do not form part of this Prospectus and they have not been reviewed by the SFC or any regulatory body. Investors should note that the information provided in websites may be updated and changed periodically without any notice to any person.

Questions and Complaints

Investors may raise any questions on or make any complaints about the Trust (including any Sub-Fund) by contacting the Manager at its address as set out in the Directory of this Prospectus or calling the Manager on +852 2115 8710 during normal office hours.

DIRECTORY

Manager

Samsung Asset Management (Hong Kong) Limited

Units 301-2, 3/F, Agricultural Bank of China Tower
50 Connaught Road Central
Hong Kong

Trustee

Cititrust Limited

50/F, Champion Tower
Three Garden Road
Central
Hong Kong

Registrar

Tricor Investor Services Limited

22/F, Hopewell Centre
183 Queen's Road East
Hong Kong

Participating Dealers[#]

Please refer to the relevant Appendix of each
Sub-Fund

Market Makers[#]

Please refer to the relevant Appendix of each
Sub-Fund

Administrator

Citibank, N.A., Hong Kong Branch

50/F., Champion Tower
Three Garden Road
Central
Hong Kong

Conversion Agent or Service Agent

HK Conversion Agency Services Limited

8th Floor, Two Exchange Square
8 Connaught Place
Central, Hong Kong

Legal Counsel to the Manager

Simmons & Simmons

30/F, One Taikoo Place
979 King's Road
Hong Kong

Auditor

Ernst & Young

27/F, One Taikoo Place
979 King's Road
Hong Kong

Listing Agent

Altus Capital Limited

21 Wing Wo Street
Central
Hong Kong

[#] Please refer to the Manager's website for the latest lists of Market Makers and Participating Dealers. The latest list of Market Makers is also available at www.hkex.com.hk.

CONTENTS

PART 1 - GENERAL INFORMATION RELATING TO THE TRUST AND SUB-FUNDS	1
DEFINITIONS	2
INTRODUCTION	9
THE OFFERING PHASES	10
INVESTMENT OBJECTIVE, STRATEGY AND RESTRICTIONS, SECURITIES FINANCING TRANSACTION AND BORROWING	15
THE OFFSHORE RMB MARKET	28
THE A-SHARE MARKET	32
CREATIONS AND REDEMPTIONS (PRIMARY MARKET)	35
EXCHANGE LISTING AND TRADING (SECONDARY MARKET)	47
DETERMINATION OF NET ASSET VALUE	48
FEES AND EXPENSES	51
RISK FACTORS	55
MANAGEMENT OF THE TRUST AND SUB-FUNDS	73
STATUTORY AND GENERAL INFORMATION	79
TAXATION	87
PART 2 - SPECIFIC INFORMATION RELATING TO EACH SUB-FUND	94
APPENDIX 1: SAMSUNG CSI CHINA DRAGON INTERNET ETF	95
APPENDIX 2: SAMSUNG S&P HIGH DIVIDEND APAC EX NZ REITS ETF	107

PART 1 – GENERAL INFORMATION RELATING TO THE TRUST AND SUB-FUNDS

Part 1 of this Prospectus includes information relevant to the Trust and all Sub-Fund(s) established under the Trust and listed on the SEHK.

The information presented in this Part 1 should be read in conjunction with the information presented in the relevant Appendix in Part 2 of this Prospectus in respect of a particular Sub-Fund. Where the information in Part 2 of this Prospectus conflicts with the information presented in this Part 1, the information in the relevant Appendix in Part 2 prevails, however, it is applicable to the specific Sub-Fund of the relevant Appendix only. Please refer to Part 2 “Specific Information Relating to Each Sub-Fund” for further information.

DEFINITIONS

In this Prospectus (including the relevant Appendix for any Sub-Fund), unless the context requires otherwise, the following expressions have the meanings set out below.

“After Listing” means the period which commences on the Listing Date and continues until the relevant Sub-Fund is terminated.

“A-Shares” means shares issued by companies incorporated in the PRC and listed on the SSE or the SZSE, traded in RMB and available for investment by domestic investors through Stock Connect.

“Administrator” means Citibank, N.A., Hong Kong Branch or such other person or persons for the time being duly appointed as administrators hereof in succession thereto in accordance with the Trust Deed.

“Appendix” means an appendix to this Prospectus that sets out specific information applicable to a Sub-Fund.

“Application” means an application by a Participating Dealer for the creation or redemption of Units in accordance with the procedures for creation and redemption of Units set out in the Operating Guidelines, the relevant Participation Agreement and the terms of the Trust Deed.

“Application Unit”, in relation to each Sub-Fund, means such number of Units or whole multiples thereof as specified in this Prospectus or such other number of Units from time to time determined by the Manager, approved by the Trustee and notified by the Manager to the Participating Dealers.

“Business Day” in respect of a Sub-Fund, means, unless the Manager and the Trustee otherwise agree, a day on which (a)(i) the SEHK is open for normal trading; and (ii) the relevant market on which Securities comprised in the relevant Index are traded is open for normal trading; or (iii) if there is more than one such market, the market designated by the Manager is open for normal trading, and (b) the Index is compiled and published, or such other day or days as the Manager and the Trustee may agree from time to time provided that if on any such day, the period during which the relevant market is open for normal trading is reduced as a result of a Number 8 Typhoon Signal, Black Rainstorm warning or other similar event, such day shall not be a Business Day unless the Manager and the Trustee otherwise agree.

“Cancellation Compensation” means an amount payable by a Participating Dealer for the account of a Sub-Fund in respect of a Default or a cancellation of Creation Application or Redemption Application in accordance with the Trust Deed, as set out in the Trust Deed, the Participation Agreement and/or the Operating Guidelines applicable at the time the relevant Creation Application or Redemption Application is made.

“CCASS” means the Central Clearing and Settlement System established and operated by HKSCC or any successor system operated by HKSCC or its successors.

“CCASS Settlement Day” means the term “Settlement Day” as defined in the General Rules of CCASS.

“Code” means the Code on Unit Trusts and Mutual Funds issued by the SFC (as amended, or replaced, from time to time).

“Connected Person” has the meaning as set out in the Code which at the date of this Prospectus means in relation to a company:

- (a) any person or company beneficially owning, directly or indirectly, 20% or more of the ordinary share capital of that company or able to exercise directly or indirectly, 20% or more of the total votes in that company; or

- (b) any person or company controlled by a person who or which meets one or both of the descriptions given in (a); or
- (c) any member of the group of which that company forms part; or
- (d) any director or officer of that company or of any of its connected persons as defined in (a), (b) or (c).

“Conversion Agency Agreement” means the agreement by which the Conversion Agent agrees with the Manager to provide its services entered amongst the Manager, the Conversion Agent and HKSCC.

“Conversion Agent” means HK Conversion Agency Services Limited or such other person as may from time to time be appointed to act as conversion agent in relation to a Sub-Fund.

“Creation Application” means an application by a Participating Dealer for the creation and issue of Units in an Application Unit size (or whole multiples thereof) in accordance with the Operating Guidelines and the Trust Deed.

“CSDCC” means the China Securities Depository and Clearing Co., Ltd. “CSRC”

means the China Securities Regulatory Commission.

“Dealing Day” means, in relation to a Sub-Fund, each Business Day during the continuance of the Sub-Fund, and/or such other day or days as the Manager may from time to time determine in consultation with the Trustee.

“Dealing Deadline” means, in relation to any particular place and any particular Dealing Day, the time on each Dealing Day specified in the Appendix of a Sub-Fund or such other time or day as the Manager may from time to time determine in consultation with the Trustee.

“Default” means a failure by a Participating Dealer in respect of:

- (a) a Creation Application to deliver the requisite Securities and/or any relevant cash amount; or
- (b) a Redemption Application to deliver the Units the subject of the Redemption Application and/or relevant cash amount.

“Deposited Property” means, in respect of a Sub-Fund, all the assets (including Income Property), received or receivable by the Trustee, for the time being held or deemed to be held upon the trusts and subject to the Trust Deed for the account of the Sub-Fund but excluding (i) Income Property standing to the credit of the distribution account of such Sub-Fund (other than interest earned thereon), and (ii) any other amount for the time being standing to the credit of the distribution account of such Sub-Fund.

“Duties and Charges” means, in relation to any particular transaction or dealing, all stamp and other duties, taxes, government charges, brokerage fees, bank charges, transfer fees, registration fees, transaction levies and other duties and charges whether in connection with the constitution of the Deposited Property or the increase or decrease of the Deposited Property or the creation, issue, transfer, cancellation or redemption of Units or the acquisition or disposal of Securities or otherwise which may have become or may be payable in respect of, and whether prior to, upon or after the occasion of, such transaction or dealing and including but not limited to, in relation to an issue of Units or redemption of Units, a charge (if any) of such amount or at such rate as is determined by the Manager to be made for the purpose of compensating or reimbursing the Trust for the difference between (a) the prices used when valuing the Securities in the Trust Fund for the purpose of such issue or redemption of Units and (b) (in the case of an issue of Units) the prices which would be used when acquiring the same Securities if they were acquired by the Trust with the amount of cash received by the Trust upon such issue of Units and (in the case of a redemption of Units) the prices which would be used when selling the same Securities if they were

sold by the Trust in order to realise the amount of cash required to be paid out of the Trust Fund upon such redemption of Units. For the avoidance of doubt, when calculating subscription and redemption prices, duties and charges may include (if applicable) any provision for bid and ask spreads (to take into account the difference between the price at which assets were valued for the purpose of calculating the Net Asset Value and the estimated price at which such assets shall be bought as a result of a subscription or sold as a result of a redemption), but may not include (if applicable) any commission payable to agents on sales and purchases of the Units or any commission, taxes, charges or costs which may have been taken into account in ascertaining the Net Asset Value of Units).

“Encumbrance” means any mortgage, charge, pledge, lien, third party right or interest, any other encumbrance or security interest of any kind or another type of preferential arrangement (including, without limitation, a title transfer or retention arrangement) having similar effect other than any such encumbrance or security interest imposed by the terms of the relevant clearing system/depositary or otherwise created by the terms of the Participation Agreement, the Trust Deed or any agreement between the Manager, the Trustee and the relevant Participating Dealer.

“Entities within the Same Group” means entities which are included in the same group for the purposes of consolidated financial statements prepared in accordance with internationally recognised accounting standards.

“Extension Fee” means the fee payable to the Trustee on each occasion the Manager, upon a Participating Dealer’s request, grants the Participating Dealer an extended settlement in respect of a Creation Application or Redemption Application.

“FDIs” means financial derivative instruments.

“Government and other Public Securities” has the meaning as set out in the Code.

“H-Shares” means shares issued by companies incorporated in the PRC and listed on the Hong Kong Stock Exchange and traded in Hong Kong Dollars.

“HKD” means Hong Kong dollars, the lawful currency of Hong Kong.

“HKEx” means Hong Kong Exchanges and Clearing Limited or its successors.

“HKSCC” means the Hong Kong Securities Clearing Company Limited or its successors.

“Hong Kong” means the Hong Kong Special Administrative Region of the PRC.

“IFRS” means International Financial Reporting Standards.

“Income Property” means, in respect of a Sub-Fund, (a) all interest, dividends and other sums deemed by the Manager, (after consulting the auditors either on a general or case by case basis), to be in the nature of income (including taxation repayments, if any) received or receivable by the Trustee in respect of the Deposited Property of the Sub-Fund (whether in cash or, without limitation, by warrant, cheque, money, credit or otherwise or the proceeds of sale or transfer of any Income Property received in a form other than cash); (b) all interest and other sums received or receivable by the Trustee in respect of (a), (c) or (d) of this definition; (c) all cash payments received or receivable by the Trustee for the account of the Sub-Fund in respect of an Application; (d) all Cancellation Compensation received by the Trustee for the account of the Sub-Fund; and (e) any payments to be received or are receivable by the Trustee under any contractual agreements in the nature of investments for the benefit of the relevant Sub-Fund but excluding (i) other Deposited Property; (ii) any amount for the time being standing to the credit of the distribution account for the account of the Sub-Fund or previously distributed to Unitholders; (iii) gains for the account of the Sub-Fund arising from the realisation of Securities; and (iv) any sums applied towards payment of the fees, costs and expenses payable by the Trust from the Income Property of the Sub-Fund.

“Index” means, the index or benchmark, if any, against which a Sub-Fund may be benchmarked or may otherwise be referenced as set out in the relevant Appendix.

“Index Provider” means, in respect of a Sub-Fund, the person responsible for compiling the Index against which the relevant Sub-Fund benchmarks its investments and who holds the right to licence the use of such Index to the relevant Sub-Fund as set out in the relevant Appendix.

“Initial Issue Date” means the date of the first issue of Units, which shall be the Business Day immediately before the Listing Date.

“Initial Offer Period” means, in respect of each Sub-Fund the period before the relevant Listing Date as set out in the relevant Appendix.

“Insolvency Event” occurs in relation to a person where (i) an order has been made or an effective resolution passed for the liquidation or bankruptcy of the person; (ii) a receiver or similar officer has been appointed in respect of the person or of any of the person’s assets or the person becomes subject to an administration order; (iii) the person enters into an arrangement with one or more of its creditors or is deemed to be unable to pay its debts; (iv) the person ceases or threatens to cease to carry on its business or substantially the whole of its business or makes or threatens to make any material alteration to the nature of its business; or (v) the Manager in good faith believes that any of the above is likely to occur.

“Issue Price” means the price at which Units may be issued, determined in accordance with the Trust Deed.

“Listing Date” means the date on which the Units in respect of a Sub-Fund are first listed and from which dealings therein are permitted to take place on SEHK, the expected date of which is set out in the relevant Appendix for the Sub-Fund.

“Macau” means the Macao Special Administrative Region of the People’s Republic of China.

“Manager” means Samsung Asset Management (Hong Kong) Limited or such other person or persons for the time being duly appointed pursuant to the Trust Deed as manager of the Trust in succession thereto being approved by the SFC under the Code.

“Market” means in any part of the world:

- (a) in relation to any Security: the SEHK or such other stock exchange from time to time determined by the Manager; and
- (b) in relation to any futures contract: the Hong Kong Futures Exchange Limited or such other futures exchange from time to time determined by the Manager,

and any over-the-counter transaction conducted in any part of the world and in relation to any Security or futures contract shall be deemed to include any bilateral agreement with a responsible firm, corporation or association in any country in any part of the world dealing in the Security or futures contract which the Manager may from time to time elect.

“Market Maker” means a broker or dealer permitted by the SEHK to act as such by making a market for the Units in the secondary market on the SEHK.

“Money Market Instrument” includes government bill, certificate of deposit, commercial paper, short-term note and bankers’ acceptance and asset-backed securities such as asset-backed commercial papers.

“Multi Counter” means the facility by which the Units of a Sub-Fund traded in RMB, HKD and/or USD (as the case may be) are each assigned separate stock codes on the SEHK and are accepted for deposit, clearing and settlement in CCASS in more than one eligible currency (RMB, HKD or USD) as described in the relevant Appendix of this Prospectus.

“N-Shares” means shares of Chinese companies listed on a US stock exchange such as the NYSE or NASDAQ.

“Net Asset Value” means the net asset value of a Sub-Fund or, as the context may require, the net asset value of a Unit calculated under the Trust Deed.

“Operating Guidelines” means, in respect of a Sub-Fund, the guidelines for the creation and redemption of Units of a class as set out in the schedule to each Participation Agreement as amended from time to time by the Manager with the approval of the Trustee, and where applicable, with the approval of HKSCC and the Conversion Agent, and following consultation, to the extent reasonably practicable, with the relevant Participating Dealers, subject always, in respect of the relevant Operating Guidelines for a Participating Dealer, any amendment being notified in writing by the Manager in advance to the relevant Participating Dealer. Unless otherwise specified, references to the Operating Guidelines shall be to the Operating Guidelines for the class of Units applicable at the time of the relevant Application.

“P-chips” means Chinese companies listed on the SEHK and traded in HKD which are incorporated in the Cayman Islands, Bermuda and the British Virgin Islands with a majority of their business operations in China and controlled by private Chinese shareholders.

“Participant” means a person admitted for the time being by HKSCC as a participant of CCASS.

“Participating Dealer” means a licensed broker or dealer who is (or who has appointed an agent or delegate who is) a person admitted for the time being by HKSCC as a Participant and who has entered into a Participation Agreement in form and substance acceptable to the Manager and Trustee, and any reference in this Prospectus to “Participating Dealer” shall include a reference to any agent or delegate so appointed by the Participating Dealer.

“Participation Agreement” means an agreement entered into between, among others, the Trustee, the Manager and a Participating Dealer (and its agent, if applicable), and if determined necessary by the Manager (in its absolute discretion), each of HKSCC and the Conversion Agent, setting out, (amongst other things), the arrangements in respect of the issue of Units and the redemption and cancellation of Units. References to the Participation Agreement shall, where appropriate, mean the Participation Agreement, read together with the Operating Guidelines.

“PBOC” means the People’s Bank of China.

“PD Agent” means a person who is admitted by HKSCC as either a Direct Clearing Participant or a General Clearing Participant (as defined in the General Rules of CCASS) in CCASS and who has been appointed by a Participating Dealer as its agent for the creation and redemption of Units.

“PRC” means the People’s Republic of China, excluding for the purposes of interpretation of this Prospectus only, Hong Kong, Macau and Taiwan.

“Recognised Futures Exchange” means an international futures exchange which is recognised by the SFC or which is approved by the Manager.

“Recognised Stock Exchange” means an international stock exchange which is recognised by the SFC or which is approved by the Manager.

“Red Chips” means shares of companies incorporated outside of the PRC with a majority of their business operations in the PRC and traded on the SEHK in HKD.

“Redemption Application” means an application by a Participating Dealer for the redemption of Units in Application Unit size (or whole multiples thereof) in accordance with the Operating Guidelines and the Trust Deed.

“Redemption Value” means, in respect of a Unit, the price per Unit at which such Unit is redeemed, calculated in accordance with the Trust Deed.

“Registrar” means such person as may from time to time be appointed as registrar in respect of each Sub-Fund in accordance with the Trust Deed to keep the register of the Unitholders of the Sub-Fund.

“Reverse Repurchase Transactions” means transactions whereby a Sub-Fund purchases Securities from a counterparty of Sale and Repurchase Transactions and agrees to sell such Securities back at an agreed price in the future.

“RMB” or “Renminbi” means Renminbi Yuan, the lawful currency of the PRC.

“SAFE” means the State Administration of Foreign Exchange of the PRC.

“Sale and Repurchase Transactions” means transactions whereby a Sub-Fund sells its Securities to a counterparty of Reverse Repurchase Transactions and agrees to buy such Securities back at an agreed price with a financing cost in the future.

“SAT” means the State Administration of Taxation of the PRC.

“Securities” means any shares, stocks, debentures, loan stocks, bonds, securities, commercial paper, acceptances, trade bills, warrants, participation notes, certificates, structured products, treasury bills, instruments or notes of, or issued by or under the guarantee of, any body, whether incorporated or unincorporated, and whether listed or unlisted, or of any government or local government authority or supranational body, whether paying interest or dividends or not and whether fully-paid, partly paid or nil paid and includes (without prejudice to the generality of the foregoing):

- (a) any right, option or interest (howsoever described) in or in respect of any of the foregoing, including units in any unit trust (as defined in the Trust Deed);
- (b) any certificate of interest or participation in, or temporary or interim certificate for, receipt for or warrant to subscribe or purchase, any of the foregoing;
- (c) any instrument commonly known or recognised as a security;
- (d) any receipt or other certificate or document evidencing the deposit of a sum of money, or any rights or interests arising under any such receipt, certificate or document; and
- (e) any bill of exchange and any promissory note.

“Securities Lending Transactions” means transactions whereby a Sub-Fund lends its Securities to a security-borrowing counterparty for an agreed fee.

“SEHK” means The Stock Exchange of Hong Kong Limited or its successors.

“Service Agent” means HK Conversion Agency Services Limited or such other person as may from time to time be appointed to act as service agent in relation to a Sub-Fund.

“Service Agent’s Fee” means the fee which may be charged for the benefit of the Service Agent to each Participating Dealer or PD Agent (as the case may be) on each book-entry deposit or withdrawal transaction made by the relevant Participating Dealer or PD Agent (as the case may be), the maximum level of which shall be determined by the Service Agent and set out in this Prospectus.

“Service Agreement” means each agreement by which the Service Agent provides its services in respect of a Sub-Fund entered amongst the Trustee, the Manager, the Registrar, the Participating Dealer, the PD Agent (where applicable), the Service Agent and HKSCC.

“Settlement Day” means a Business Day in respect of the relevant Dealing Day pursuant to the Operating Guidelines or such other Business Days in respect of the relevant Dealing Day as determined by the Manager in consultation with the Trustee from time to time and notified to the relevant Participating Dealers, either generally or for a particular class or classes of Units.

“SFC” means the Securities and Futures Commission of Hong Kong or its successors.

“SFO” means the Securities and Futures Ordinance (Cap. 571) of Hong Kong.

“SSE” means the Shanghai Stock Exchange.

“Stock Connect” means the securities trading and clearing linked programme with an aim to achieve mutual stock market access between mainland China and Hong Kong, comprising the Shanghai-Hong Kong Stock Connect and the Shenzhen-Hong Kong Stock Connect.

“SZSE” means the Shenzhen Stock Exchange.

“Sub-Fund” means a segregated pool of assets and liabilities into which the Trust Fund is divided, established under the Trust Deed and the relevant supplemental deed as a separate trust as described in the relevant Appendix.

“Substantial Financial Institution” has the same meaning as in the Code.

“Transaction Fee” means the fee, in respect of a Sub-Fund, which may be charged for the benefit of the Trustee, the Registrar and/or the Conversion Agent or the Service Agent (as the case may be) to each Participating Dealer on each Dealing Day upon which an Application has been or Applications have been made by the relevant Participating Dealer.

“Trust” means the umbrella unit trust constituted by the Trust Deed and called Samsung ETFs Trust II or such other name as the Manager may from time to time determine, upon prior notice to the Trustee.

“Trust Deed” means the trust deed dated 17 May 2018 between the Manager and the Trustee constituting the Trust (as amended from time to time).

“Trust Fund” means all the property held or deemed to be held by the Trustee in respect of each Sub-Fund, including the Deposited Property and Income Property attributable to the relevant Sub-Fund, except for amounts to be distributed, in accordance with the Trust Deed.

“Trustee” means Cititrust Limited or such other person or persons for the time being duly appointed as trustee or trustees hereof in succession thereto in accordance with the Trust Deed.

“Unit” means a unit representing an undivided share in a Sub-Fund.

“Unit Cancellation Fee” means the fee charged by the Conversion Agent in respect of the cancellation of Units in connection with an accepted Redemption Application of a Sub-Fund.

“Unitholder” means a person for the time being entered on the register of holders as the holder of Units including, where the context so admits, persons jointly registered.

“USD” or “US dollar” means United States dollars, the lawful currency of the United States of America.

“Valuation Point” means, in respect of a Sub-Fund, unless otherwise specified in the relevant Appendix of a Sub-Fund, the official close of trading on the Market on which the Securities constituting the Index are listed on each Dealing Day or if more than one, the official close of trading on the last relevant Market to close or such other time or times as determined by the Manager in consultation with the Trustee from time to time provided that there shall always be a Valuation Point on each Dealing Day other than where there is a suspension of the creation and redemption of Units.

INTRODUCTION

The Trust

The Trust is an umbrella unit trust created by the Trust Deed between the Manager and the Trustee made under Hong Kong law. The Trust and each Sub-Fund is authorised as a collective investment scheme by the SFC under Section 104 of the SFO and each Sub-Fund falls within Chapter 8.6 of the Code. (For the avoidance of doubt, neither the Trust nor any Sub-Fund is authorised under the Code on Real Estate Investment Trusts.) SFC authorisation is not a recommendation or endorsement of a Sub-Fund nor does it guarantee the commercial merits of a Sub-Fund or its performance. It does not mean that a Sub-Fund is suitable for all investors nor is it an endorsement of its suitability for any particular investor or class of investors.

The Sub-Funds

The Trust may issue different classes of Units and the Trustee shall establish a separate pool of assets under the Trust Deed as separate trusts (each such separate pool of assets a “Sub-Fund”) to which one or more class of Units shall be attributable. The assets of a Sub-Fund will be invested and administered separately from the other assets of the Trust. Each Sub-Fund will be an exchange traded fund listed on the SEHK.

The Manager and the Trustee reserve the right to establish other Sub-Funds and/or issue further classes of Units relating to a Sub-Fund or Sub-Funds in the future in accordance with the provisions of the Trust Deed. Where indicated in the relevant Appendix, Units in a Sub-Fund may be available for trading on the SEHK using a Multi Counter. Each Sub-Fund will have its own Appendix.

THE OFFERING PHASES

Initial Offer Period

During the Initial Offer Period, Participating Dealers (acting for themselves or for their clients) may apply for Units (to be available for trading on the Listing Date) by means of Creation Applications on each Dealing Day for themselves and/or their clients in accordance with the Operating Guidelines.

To be dealt with during the Initial Offer Period, the relevant Participating Dealer must submit the Creation Applications to the Manager (with a copy to the Trustee and Registrar) on a Business Day no later than 3 Business Days prior to the Listing Date unless otherwise stated in the relevant Appendix.

If a Creation Application is received by the Manager and Trustee after the deadline as specified in the Appendix, that Creation Application shall be carried forward and deemed to be received at the opening of business on the Listing Date, which shall be the Dealing Day for the purposes of that Creation Application.

Creation Applications must be made in Application Unit size or whole multiples thereof, which is the number of Units specified in the relevant Appendix. Participating Dealers (acting for themselves or for their clients) can apply for Units on each Dealing Day at the Issue Price.

Please refer to the section on “Creations and Redemptions (Primary Market)” for the operational procedures in respect of Creation Applications.

After Listing

The After Listing phase commences on the Listing Date and continues until the relevant Sub- Fund is terminated.

You can acquire or dispose the Units in either of the following two ways:

- (a) buy and sell Units on the SEHK; or
- (b) apply for creation and redemption of Units through Participating Dealers.

Buying and selling of Units on the SEHK

After Listing, all investors can buy and sell Units in the secondary market in Trading Board Lot Size (as described in the section “Key Information” in the relevant Appendix) or whole multiples thereof like ordinary listed stocks through an intermediary such as a stockbroker or through any of the share dealing services offered by banks or other financial advisers at any time the SEHK is open.

However, please note that transactions in the secondary market on the SEHK will occur at market prices which may vary throughout the day and may differ from Net Asset Value per Unit due to market demand and supply, liquidity and scale of trading spread for the Units in the secondary market. As a result, the market price of the Units in the secondary market may be higher or lower than Net Asset Value per Unit.

Please refer to the section on “Exchange Listing and Trading (Secondary Market)” for further information in respect of buying and selling of Units on the SEHK.

Creations and Redemptions Through Participating Dealers

Units will continue to be created and redeemed in the primary market at the Issue Price and Redemption Value respectively through Participating Dealers in Application Unit size or multiples thereof. Where stated in the relevant Appendix, in-kind creations or in-kind redemptions may be permitted by the Manager. The Application Unit size and currency for settlement are as set

out in the relevant Appendix.

To be dealt with on a Dealing Day, the relevant Participating Dealer must submit the Applications to the Manager (with a copy to the Trustee) before the Dealing Deadline on the relevant Dealing Day. If an Application is received on a day which is not a Dealing Day or is received after the relevant Dealing Deadline on a Dealing Day, that Application shall be treated as having been received at the opening of business on the next following Dealing Day, which shall be the relevant Dealing Day for the purposes of that Application. Participating Dealers are under no obligation to create or redeem generally or for their clients and may charge their clients such fee or fees as such Participating Dealers determine.

Settlement in cash for subscribing Units in cash is due by such time as agreed in the Operating Guidelines on the relevant Dealing Day, unless the Manager agrees with the relevant Participating Dealer to accept later settlement generally or in any particular case.

Settlement of Units for redeeming Units is due 2 Business Days (unless as otherwise stated in the relevant Appendix) after the Dealing Day, unless the Manager agrees with the relevant Participating Dealer to accept later settlement generally or in any particular case.

Notwithstanding any Multi Counter (if applicable) for Units, all settlement is in the base currency of the relevant Sub-Fund only.

After Listing, all Units will be registered in the name of HKSCC Nominees Limited on the register of the relevant Sub-Fund. The register of the relevant Sub-Fund is the evidence of ownership of Units. The beneficial interests in Units of any client of the Participating Dealers shall be established through such client's account with the relevant Participating Dealer or PD Agent (as the case may be) or with any other Participants if the client is buying from the secondary market.

Timetable

Initial Offer Period

The Initial Offer Period and the Listing Date of a new Sub-Fund is set out in the Appendix of the new Sub-Fund.

The purpose of the Initial Offer Period is to enable Participating Dealers to subscribe for Units either on their own account or for their clients, in accordance with the Trust Deed and the Operating Guidelines. During this period, Participating Dealers (acting for themselves or for their clients) may apply for Units to be available for trading on the Listing Date by creation. No redemptions are permitted during the Initial Offer Period.

Upon receipt of a Creation Application from a Participating Dealer (acting for itself or its clients) during the Initial Offer Period, the Manager shall procure the creation of Units for settlement on the Initial Issue Date.

Participating Dealers may have their own application procedures for their respective clients and may set application and payment cut-off times for their respective clients which are earlier than those set out in this Prospectus and which may change from time to time. The Dealing Deadline in respect of Units in a Sub-Fund may also change due to market related events. Investors are therefore advised to consult the relevant Participating Dealer on its requirements if they want a Participating Dealer to subscribe for Units on their behalf.

After Listing

"After Listing" commences on the Listing Date and continues until the relevant Sub-Fund is terminated.

All investors may buy and sell Units in the secondary market on the SEHK and Participating Dealers (for themselves or for their clients) may apply for creation and redemption of Units in the primary market.

Diagrammatic Illustration of Investment in a Sub-Fund

The diagrams below illustrate the creation or redemption and the buying or selling of Units:

(a) Creation and buying of Units in the primary market - Initial Offer Period and After Listing

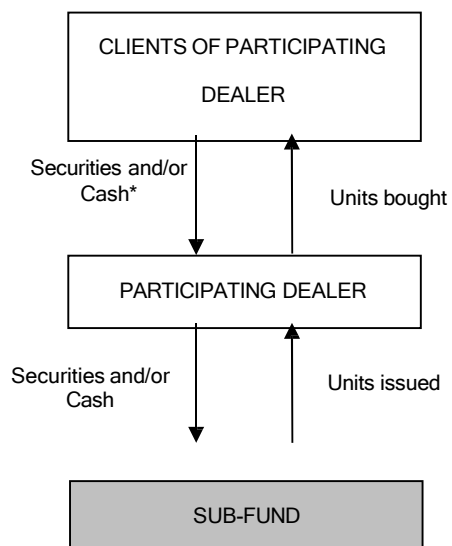

** Clients of a Participating Dealer may agree with the Participating Dealer settlement in a different currency to the creation currency.*

(b) Redemption and sale of Units in the primary market - After Listing

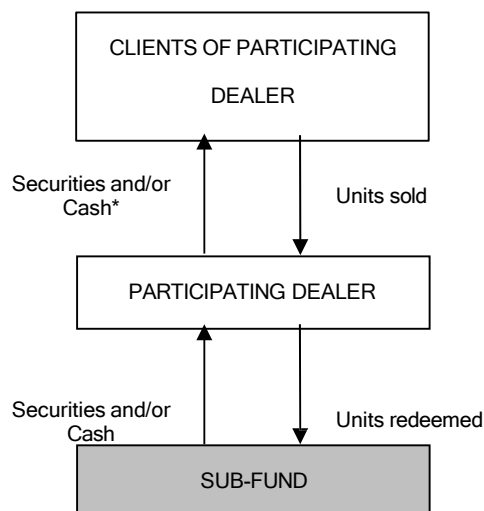

** Clients of a Participating Dealer may agree with the Participating Dealer settlement in a different currency to the redemption currency.*

(c) Buying or selling of Units in the secondary market on the SEHK - After Listing

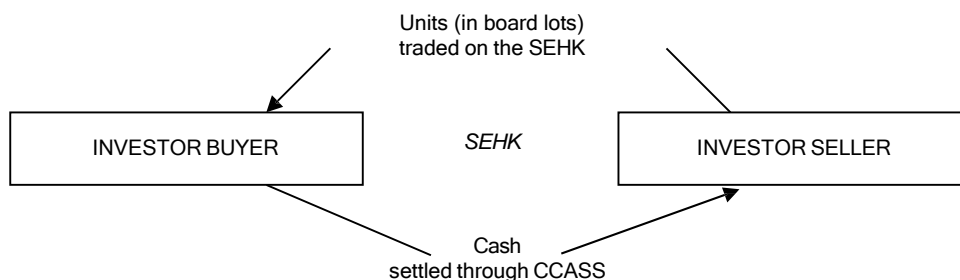

Summary of Offering Methods and Related Fees

Initial Offer Period

<u>Method of Offering*</u>	<u>Minimum Number of Units (or multiple thereof)</u>	<u>Channel</u>	<u>Available to</u>	<u>Consideration, Fees and Charges**</u>
Cash creation	Application Unit size (see relevant Appendix)	Through Participating Dealers	Any person acceptable to the Participating Dealer as its client	Cash Transaction Fee Any fees and charges imposed by the Participating Dealer (payable to the Participating Dealer in the currency determined by or agreed with it) Duties and Charges
In-kind creation	Application Unit size (see relevant Appendix)	Through Participating Dealers	Any person acceptable to the Participating Dealer as its client	Portfolio of Securities Cash component Transaction Fee Any fees and charges imposed by the Participating Dealer (payable to the Participating Dealer in the currency determined by or agreed with it) Duties and Charges

After Listing

<u>Method of Acquisition or Disposal of Units*</u>	<u>Minimum Number of Units (or multiple thereof)</u>	<u>Channel</u>	<u>Available to</u>	<u>Consideration, Fees and Charges**</u>
Purchase and sale in cash through brokers on the SEHK (secondary market)	Board lot size (see relevant Appendix)	On the SEHK	Any investor	Market price of Units on SEHK Brokerage fees and Duties and Charges
Cash creation and redemption	Application Unit size (see relevant Appendix)	Through Participating Dealers	Any person acceptable to the Participating Dealer as its client	Cash Transaction Fee Any fees and charges imposed by the Participating Dealer (payable to the Participating Dealer in the currency determined by or agreed with it) Duties and Charges
In-kind creation and redemption	Application Unit size (see relevant Appendix)	Through Participating Dealers	Any person acceptable to the Participating Dealer as its client	Portfolio of Securities Cash component Transaction Fee Any fees and charges imposed by the Participating Dealer (payable to the Participating Dealer in the currency determined by or agreed with it) Duties and Charges

* The methods of creation available to the Participating Dealers in respect of each Sub-Fund, whether in-kind or in cash, are specified in the relevant Appendix.

** Please refer to "Fees and Expenses" for further details. The currency for payment of subscription monies is specified in the relevant Appendix.

INVESTMENT OBJECTIVE, STRATEGY AND RESTRICTIONS, SECURITIES FINANCING TRANSACTION AND BORROWING

Investment Objective

The investment objective of each Sub-Fund is to provide investment results that, before fees and expenses, closely correspond to the performance of the relevant Index unless otherwise stated in the relevant Appendix.

Investment Strategy

Each Sub-Fund will adopt either a full replication or an optimised representative sampling strategy. The investment strategy of each Sub-Fund is stated in the relevant Appendix.

Replication Strategy

Where a Sub-Fund adopts a replication strategy as its investment strategy, it will invest in substantially all the Securities constituting the Index in substantially the same weightings (i.e. proportions) as these Securities have in the Index. When a Security ceases to be a constituent of the Index, rebalancing occurs which involves, among other things, selling the outgoing Security and potentially using the proceeds to invest in the incoming Security.

Optimised Representative Sampling Strategy

Where a Sub-Fund adopts a representative sampling strategy as its investment strategy, it will invest, directly or indirectly, in a representative sample of the Securities in the relevant Index that collectively reflects the investment characteristics of such Index and aims to replicate its performance. A Sub-Fund adopting a representative sampling strategy may or may not hold all of the Securities that are included in the relevant Index, and may hold a portfolio of Securities which are not included in the Index, provided that these collectively feature a high correlation with the Index.

Switching Between Strategies

Whilst the replication strategy is likely to track the performance of the relevant Index more closely when compared to the representative sampling strategy, it may not be the most efficient way to do so. Also, it may not always be possible or it may be difficult to buy or hold certain Securities comprising the Index. The Manager may therefore, in the appropriate circumstances, choose to use an optimised representative sampling strategy, having regard to the number of Securities constituting the Index, the liquidity of such Securities, any restrictions on the ownership of such Securities, the transaction expenses and other trading costs, and tax and other regulatory restrictions.

Investors should note that the Manager may switch between the above investment strategies, without prior notice to investors, in its absolute discretion as it believes appropriate in order to achieve the investment objective of the relevant Sub-Fund by tracking the relevant Index as closely (or efficiently) as possible for the benefit of investors.

In addition to the investment strategies set out above, a Sub-Fund may be launched with synthetic or futures-based strategies as described in the relevant Appendix for each such Sub-Fund.

Stock Connect

The Stock Connect is a securities trading and clearing linked programme developed by the HKEx, the SSE, the SZSE and the CSDCC, with an aim to achieve mutual stock market access between mainland China and Hong Kong. It comprises the Shanghai-Hong Kong Stock Connect and the Shenzhen-Hong Kong Stock Connect.

Each of the Shanghai-Hong Kong Stock Connect and the Shenzhen-Hong Kong Stock Connect

comprises a Northbound Trading Link and a Southbound Trading Link. Under the Northbound Trading Link, Hong Kong and overseas investors (including a Sub-Fund), through their Hong Kong brokers and securities trading service companies (in Shanghai and Qianhai Shenzhen respectively) established by the SEHK and the HKSCC, are able to trade eligible shares listed on the SSE or the SZSE by routing orders to the SSE or the SZSE (as the case may be). Under the Southbound Trading Link, eligible investors, through PRC securities firms and securities trading service companies established by the SSE and the SZSE, are able to trade eligible shares listed on the SEHK by routing orders to the SEHK.

Eligible securities

Initially, Hong Kong and overseas investors are only able to trade certain stocks listed on the SSE market (the “SSE Securities”) and the SZSE market (the “SZSE Securities”). SSE Securities include all the constituent stocks from time to time of the SSE 180 Index and SSE 380 Index, and all the SSE-listed A-Shares that are not included as constituent stocks of the relevant indices but which have corresponding H Shares listed on the SEHK, except the following:

- a) SSE-listed shares which are not traded in RMB; and
- b) SSE-listed shares which are included in the “risk alert board”.

SZSE Securities will include all the constituent stocks of the SZSE Component Index and the SZSE Small/Mid Cap Innovation Index which have a market capitalisation of not less than RMB 6 billion, and all the SZSE-listed A-Shares which have corresponding H shares listed on SEHK, except the following:

- a) SZSE-listed shares which are not traded in RMB; and
- b) SZSE-listed shares which are included in the “risk alert board”.

At the initial stage of Shenzhen-Hong Kong Stock Connect, shares listed on the ChiNext Board of SZSE under Northbound Trading Link will be limited to institutional professional investors. Subject to resolution of related regulatory issues, other investors may subsequently be allowed to trade such shares.

It is expected that the list of eligible securities will be subject to review.

Trading day

Investors (including a Sub-Fund) will only be allowed to trade on the other market on days where both markets are open for trading, and banking services are available in both markets on the corresponding settlement days.

Trading quota

Trading under the Stock Connect will be subject to a daily quota (“Daily Quota”), which will be separate for Northbound and Southbound trading, for each of the Shanghai-Hong Kong Stock Connect and the Shenzhen-Hong Kong Stock Connect. The Daily Quota limits the maximum net buy value of cross-boundary trades under the Stock Connect each day. The quotas do not belong to any Sub-Fund and are utilised on a first-come-first-serve basis. The SEHK monitors the quota and publishes the remaining balance of the Northbound Daily Quota at scheduled times on the HKEx’s website. The Daily Quota may change in future. The Manager will not notify investors in case of a change of quota.

Settlement and Custody

The HKSCC is responsible for the clearing, settlement and the provision of depositary, nominee and other related services of the trades executed by Hong Kong market participants and investors. Accordingly investors do not hold SSE Securities or SZSE Securities directly – these are held through their brokers’ or custodians’ accounts with CCASS.

Corporate actions and shareholders' meetings

Notwithstanding the fact that HKSCC does not claim proprietary interests in the SSE Securities or SZSE Securities held in its omnibus stock account in the CSDCC, the CSDCC as the share registrar for SSE or SZSE listed companies still treats the HKSCC as one of the shareholders when it handles corporate actions in respect of such SSE Securities or SZSE Securities. The HKSCC will monitor the corporate actions affecting SSE Securities or SZSE Securities and keep the relevant Participants informed of all such corporate actions that require Participants to take steps in order to participate in them.

Currency

Hong Kong and overseas investors (including a Sub-Fund) will trade and settle SSE Securities and SZSE Securities in RMB only.

Trading fees and taxes

In addition to paying trading fees and stamp duties in connection with A-Share trading, a Sub-Fund may be subject to other fees and taxes concerned with income arising from stock transfers which are determined by the relevant authorities.

Coverage of Investor Compensation Fund

A Sub-Fund's investments through Northbound trading under Stock Connect is not covered by Hong Kong's Investor Compensation Fund. Hong Kong's Investor Compensation Fund is established to pay compensation to investors of any nationality who suffer pecuniary losses as a result of default of a licensed intermediary or authorised financial institution in relation to exchange-traded products in Hong Kong. Since default in Northbound trading via Stock Connect do not involve products listed or traded in the SEHK or the Hong Kong Futures Exchanges Limited, such trading is not covered by Hong Kong's Investor Compensation Fund. On the other hand, since a Sub-Fund is carrying out Northbound trading through securities brokers in Hong Kong but not PRC brokers, such trading is not protected by the China Securities Investor Protection Fund (中國投資者保護基金) in the PRC. Further information about the Stock Connect is available at the website: http://www.hkex.com.hk/eng/market/sec_tradinfra/chinaconnect/chinaconnect.htm (this website has not been reviewed by the SFC).

Investment Restrictions

Unless otherwise specifically provided for in the relevant Appendix, the investment restrictions applicable to each Sub-Fund (that are included in the Trust Deed) are summarised below:

- (a) the aggregate value of a Sub-Fund's investments in, or exposure to, any single entity (other than Government and other Public Securities) through the following may not exceed 10% of the Net Asset Value of such Sub-Fund, save as permitted by Chapter 8.6(h) and as varied by Chapter 8.6(h)(a) of the Code:
 - (1) investments in Securities issued by such entity;
 - (2) exposure to such entity through underlying assets of FDIs; and
 - (3) net counterparty exposure to such entity arising from transactions of over-the-counter FDIs;
- (b) subject to (a) above and Chapter 7.28(c) of the Code and unless otherwise approved by the SFC, the aggregate value of a Sub-Fund's investments in, or exposure to, Entities within the Same Group through the following may not exceed 20% of the Net Asset Value of the Sub-Fund:
 - (1) investments in Securities issued by such entities;

- (2) exposure to such entities through underlying assets of FDIs; and
 - (3) net counterparty exposure to such entities arising from transactions of over-the-counter FDIs;
- (c) unless otherwise approved by the SFC, the value of a Sub-Fund's cash deposits made with the same entity or Entities within the Same Group may not exceed 20% of the Net Asset Value of the Sub-Fund, unless:
- (1) the cash is held before the launch of the Sub-Fund and for a reasonable period thereafter prior to the initial subscription proceeds being fully invested;
 - (2) the cash is proceeds from liquidation of investments prior to the merger or termination of a Sub-Fund, whereby the placing of cash deposits with various financial institutions may not be in the best interest of investors; or
 - (3) the cash is proceeds received from subscriptions pending investments and held for the settlement of redemption and other payment obligations, whereby the placing of cash deposits with various financial institutions is unduly burdensome and the cash deposits arrangement would not compromise investors' interests.

For the purpose of this paragraph (c), cash deposits generally refer to those that are repayable on demand or have the right to be withdrawn by a Sub-Fund and not referable to provision of property or services.

- (d) ordinary shares issued by a single entity (other than Government and other Public Securities) held for the account of a Sub-Fund, when aggregated with other holdings of ordinary shares issued by the same entity held for the account of all other Sub-Funds under the Trust collectively may not exceed 10% of the nominal amount of the ordinary shares issued by the entity;
- (e) not more than 15% of the Net Asset Value of a Sub-Fund may be invested in Securities and other financial products or instruments that are neither listed, quoted nor dealt in on a stock exchange, over-the-counter market or other organised securities market which is open to the international public and on which such Securities are regularly traded;
- (f) notwithstanding paragraphs (a), (b), (d) and (e) above, where direct investment by a Sub-Fund in a market is not in the best interests of investors, a Sub-Fund may invest through a wholly-owned subsidiary company established solely for the purpose of making direct investments in such market. In this case:
 - (1) the underlying investments of the subsidiary, together with the direct investments made by the Sub-Fund, must in aggregate comply with the requirements of Chapter 7 of the Code;
 - (2) any increase in the overall fees and charges directly or indirectly borne by the Unitholders or the Sub-Fund as a result must be clearly disclosed in the Prospectus; and
 - (3) the Sub-Fund must produce the reports required by the Code in a consolidated form to include the assets (including investment portfolio) and liabilities of the subsidiary company as part of those of the Sub-Fund;
- (g) notwithstanding paragraphs (a), (b) and (d) above, not more than 30% of the Net Asset Value of a Sub-Fund may be invested in Government and other Public Securities of the same issue, except for a Sub-Fund which has been authorised by the SFC as an index fund, such limit may be exceeded with the approval of the SFC;
- (h) subject to paragraph (g) above, a Sub-Fund may fully invest in Government and other Public Securities in at least six different issues. Subject to the approval of the SFC, a

Sub-Fund which has been authorised by the SFC as an index fund may invest all of its assets in Government and other Public Securities in any number of different issues;

- (i) unless otherwise approved by the SFC, a Sub-Fund may not invest in physical commodities;
- (j) for the avoidance of doubt, exchange traded funds that are:
 - (1) authorised by the SFC under Chapter 8.6 or 8.10 of the Code; or
 - (2) listed and regularly traded on internationally recognised stock exchanges open to the public (nominal listing not accepted) and (i) the principal objective of which is to track, replicate or correspond to a financial index or benchmark, which complies with the applicable requirements under Chapter 8.6 of the Code; or (ii) the investment objective, policy, underlying investments and product features of which are substantially in line with or comparable with those set out under Chapter 8.10 of the Code,

may either be considered and treated as (i) listed Securities for the purposes of and subject to the requirements in paragraphs (a), (b) and (d) above; or (ii) collective investment schemes for the purposes of and subject to the requirements in paragraph (k) below. However, the investments in exchange traded funds shall be subject to paragraph (e) above and the relevant investment limits in exchange traded funds by a Sub-Fund should be consistently applied and clearly disclosed in the Prospectus;

- (k) where a Sub-Fund invests in shares or units of other collective investment schemes (“**underlying schemes**”),
 - (1) the value of such Sub-Fund’s investment in units or shares in underlying schemes which are non-eligible schemes (as determined by the SFC) and not authorised by the SFC, may not in aggregate exceed 10% of the Net Asset Value of the Sub-Fund; and
 - (2) such Sub-Fund may invest in one or more underlying schemes which are either schemes authorised by the SFC or eligible schemes (as determined by the SFC), but the value of the Sub-Fund’s investment in units or shares in each such underlying scheme may not exceed 30% of the Net Asset Value of the Sub-Fund, unless the underlying scheme is authorised by the SFC and its name and key investment information are disclosed in the Prospectus of the Sub-Fund,

provided that in respect of (1) and (2) above:

- (i) the objective of each underlying scheme may not be to invest primarily in any investment prohibited by Chapter 7 of the Code, and where that underlying scheme’s objective is to invest primarily in investments restricted by Chapter 7 of the Code, such investments may not be in contravention of the relevant limitation prescribed by Chapter 7 of the Code. For the avoidance of doubt, a Sub-Fund may invest in scheme(s) authorised by the SFC under Chapter 8 of the Code (except for hedge funds under Chapter 8.7 of the Code), eligible scheme(s) (as determined by the SFC) of which the net derivative exposure (as defined in the Code) does not exceed 100% of its total Net Asset Value, and exchange traded funds satisfying the requirements in paragraph (j) above in compliance with paragraphs (k)(1) and (k)(2) above;
- (ii) where the underlying schemes are managed by the same management company as that of a Sub-Fund that invests in them, or by other companies within the same group that the Manager belongs to, then paragraphs (a), (b), (d) and (e) above are also applicable to the investments of the underlying scheme;

- (iii) the objective of the underlying schemes may not be to invest primarily in other collective investment scheme(s);
 - (3) where an investment is made in any underlying scheme(s) managed by the Manager or any of its Connected Persons, all initial charges and redemption charges on the underlying scheme(s) must be waived; and
 - (4) the Manager or any person acting on behalf of the Sub-Fund or the Manager may not obtain a rebate on any fees or charges levied by an underlying scheme or the manager of an underlying scheme, or quantifiable monetary benefits in connection with investments in any underlying scheme;
- (l) a Sub-Fund may invest 90% or more of its total Net Assets Value in a single collective investment scheme and may be authorised as a feeder fund by the SFC. In this case:
- (1) the underlying scheme ("**master fund**") must be authorised by the SFC;
 - (2) the relevant Appendix must state that:
 - (i) the Sub-Fund is a feeder fund into the master fund;
 - (ii) for the purpose of complying with the investment restrictions, the Sub-Fund and its master fund will be deemed a single entity;
 - (iii) the Sub-Fund's annual report must include the investment portfolio of the master fund as at the financial year end date; and
 - (iv) the aggregate amount of all the fees and charges of the Sub-Fund and its underlying master fund must be clearly disclosed;
 - (3) unless otherwise approved by the SFC, no increase in the overall total of initial charges, redemption charges, Manager's annual fee, or any other costs and charges payable to the Manager or any of its Connected Persons borne by the Unitholders or by the Sub-Fund may result, if the master fund in which the Sub-Fund invests is managed by the same Manager or by its Connected Person; and
 - (4) notwithstanding paragraph (k)(iii) above, the master fund may invest in other collective investment scheme(s) subject to the investment restrictions as set out in paragraph (k); and
- (m) if the name of a Sub-Fund indicates a particular objective, investment strategy, geographic region or market, the Sub-Fund should, under normal market circumstances, invest at least 70% of its Net Asset Value in Securities and other investments to reflect the particular objective, investment strategy or geographic region or market which the Sub-Fund represents.

Investment Prohibitions

A Sub-Fund shall not:

- (a) invest in a Security of any class in any company or body if any director or officer of the Manager individually owns more than 0.5% of the total nominal amount of all the issued Securities of that class or the directors and officers of the Manager collectively own more than 5% of those Securities;
- (b) invest in any type of real estate (including buildings) or interests in real estate, including options or rights, but excluding shares in real estate companies and interests in real estate investment trusts (REITs) and in the case of investments in such shares and REITs, they shall comply with the investment restrictions and limitations set out in paragraphs (a), (b),

(d), (e) and (k) under the section entitled “Investment Restrictions” above where applicable (for the avoidance of doubt, where investments are made in listed REITs, paragraphs (a), (b) and (d) under the section entitled “Investment Restrictions” above apply and where investments are made in unlisted REITs which are either companies or collective investment schemes, then paragraphs (e) and (k) under the section entitled “Investment Restrictions” above apply respectively);

- (c) make short sales if as a result a Sub-Fund would be required to deliver Securities exceeding 10% of the Net Asset Value of the Sub-Fund (for this purpose Securities sold short must be actively traded on a market where short selling is permitted, and for the avoidance of doubt, a Sub-Fund is prohibited to carry out any naked or uncovered short sale of Securities and short selling should be carried out in accordance with all applicable laws and regulations);
- (d) subject to paragraph (e) under the section entitled “Investment Restrictions” above, lend or make a loan out of the assets of a Sub-Fund, except to the extent that the acquisition of bonds or the making of a deposit (within the applicable investment restrictions) might constitute a loan;
- (e) subject to paragraph (e) under the section entitled “Investment Restrictions” above, assume, guarantee, endorse or otherwise become directly or contingently liable for or in connection with any obligation or indebtedness of any person, save and except for Reverse Repurchase Transactions in compliance with the Code;
- (f) enter into any obligation on behalf of a Sub-Fund or acquire any asset or engage in any transaction for the account of a Sub-Fund which involves the assumption of any liability which is unlimited. For the avoidance of doubt, the liability of Unitholders is limited to their investment in the relevant Sub-Fund; or
- (g) apply any part of a Sub-Fund in the acquisition of any investments which are for the time being nil paid or partly paid in respect of which a call is due to be made for any sum unpaid on such investments unless such call could be met in full out of cash or near cash forming part of a Sub-Fund whereby such amount of cash or near cash has not been segregated to cover a future or contingent commitment arising from transactions in FDIs or the purposes of Chapters 7.29 and 7.30 of the Code.

Note: The investment restrictions set out above apply to each Sub-Fund, subject to the following: A collective investment scheme authorised by the SFC under the Code is usually restricted from making investments which would result in the value of that collective investment scheme’s holdings of the Securities of any single entity exceeding 10% of the collective investment scheme’s total net asset value. Given the investment objective of each Sub-Fund and nature of the relevant Index, a Sub-Fund is allowed under Chapter 8.6(h) of the Code to hold investments in constituent Securities of any single entity exceeding 10% of the relevant Sub-Fund’s latest available Net Asset Value if such constituent Securities account for more than 10% of the weighting of the Index and the relevant Sub-Fund’s holding of any such constituent Securities does not exceed their respective weightings in the Index, except where the weightings are exceeded as a result of changes in the composition of the Index and the excess is only transitional and temporary in nature. However, the Manager may cause a Sub-Fund to deviate from the Index weighting (in pursuing a representative sampling strategy) under Chapter 8.6(h)(a) of the Code on the conditions that (i) the representative sampling strategy must be clearly disclosed in this Prospectus, (ii) the excess of weightings of the constituent securities held by the Sub-Fund over the weightings in the Index must be caused by the implementation of the representative sampling strategy and (iii) the maximum deviation from the index weighting of any constituent will not exceed the percentage as determined by the Manager after consultation with the SFC, as disclosed in the relevant Appendix. In determining this limit, the relevant Sub-Fund must consider the characteristics of the underlying constituent securities, their weightings and the investment objectives of the index and any other suitable factors. The Manager shall report to the SFC on a timely basis if there is any non-compliance with this limit. The annual and interim financial statements of the relevant Sub-Fund shall also disclose whether or not such limit has been complied with during such period and account for any non-compliance in those reports.

Securities Financing Transactions

Where indicated in the relevant Appendix, a Sub-Fund may enter into Securities Lending Transactions, Sale and Repurchase Transactions, Reverse Repurchase Transactions and other similar over-the-counter transactions ("**Securities Financing Transactions**"), provided that they are in the best interests of the Unitholders and the associated risks have been properly mitigated and addressed.

A Sub-Fund is subject to the following requirements when engaging in Securities Financing Transactions:

- it shall have at least 100% collateralisation in respect of the Securities Financing Transactions into which it enters to ensure there is no uncollateralised counterparty risk exposure arising from these transactions;
- it shall ensure that it is able at any time to recall the securities or the full amount of cash / collateral (as the case may be) subject to the Securities Financing Transactions or terminate the Securities Financing Transactions into which it has entered; and
- the counterparties to the Securities Financing Transactions must be financial institutions which are subject to ongoing prudential regulation and supervision.

Further, details of the arrangements are as follows:

- (a) all Securities Financing Transactions will only be entered into with institutions of appropriate financial standing which are acceptable to the Manager. There are no requirements on the country of origin and minimum credit rating of the counterparty;
- (b) the Sub-Fund will receive as collateral sufficient cash and/or liquid assets, the value of which, during the duration of the securities financing agreement, will be equal to at least 100% of the global valuation of the securities lent (interests, dividends and other eventual rights included), marked to market on a daily basis;
- (c) the Trustee will be responsible for the safekeeping of such collateral received and held in custody;
- (d) all the revenues arising from Securities Financing Transactions, net of direct and indirect expenses as reasonable and normal compensation for the services rendered in the context of the Securities Financing Transactions, should be returned to the relevant Sub-Fund;
- (e) the cost relating to any Securities Financing Transaction will be borne by the borrower;
- (f) the maximum and expected level of a Sub-Fund's assets available for these transactions will be as set out in the relevant Appendix; and
- (g) where any Securities Financing Transaction has been arranged through the Trustee or a Connected Person of the Trustee or the Manager, such transaction shall be conducted at arm's length and executed on the best available terms, and the relevant entity shall be entitled to retain for its own use and benefit any fee or commission it receives on a commercial basis in connection with such arrangement; such transactions with Connected Persons of the Trustee or the Manager (including the fee retained by the Trustee or the Manager or their Connected Persons) will be disclosed in the connected party transaction section of the relevant Sub-Fund's annual financial reports.

Borrowing Policy

Subject always to the provisions of the Trust Deed and the Code, borrowing against the assets of each Sub-Fund is allowed up to a maximum of 10% of its total Net Asset Value. Where the Manager so determines, a Sub-Fund's permitted borrowing level may be a lower percentage as

set out in the relevant Appendix. The Trustee may, at the request of the Manager concur to borrow for the account of a Sub-Fund any currency, and charge or pledge assets of that Sub-Fund for securing such borrowing for the account of that Sub-Fund, and interest thereon and expenses thereof), for the following purposes:

- (a) facilitating the creation or redemption of Units or defraying operating expenses;
- (b) enabling the Manager to acquire Securities for the account of such Sub-Fund; or
- (c) for any other proper purpose as may be agreed by the Manager and the Trustee.

Financial Derivative Instruments

Subject always to the provisions of the Trust Deed and the Code, the Manager may on behalf of a Sub-Fund enter into any transactions in relation to swaps or other FDIs, for hedging or non- hedging (investment) purposes.

Where specified in the relevant Appendix, a Sub-Fund may acquire FDIs for hedging purposes. FDIs are generally considered as being acquired for hedging purpose if they meet all of the following criteria:

- (a) they are not aimed at generating any investment return;
- (b) they are solely intended for the purpose of limiting, offsetting or eliminating the probability of loss or risks arising from the investments being hedged;
- (c) although they may not necessarily reference to the same underlying assets, they should relate to the same asset class with high correlation in terms of risks and return, and involve taking opposite positions, in respect of the investments being hedged; and
- (d) they exhibit price movements with high negative correlation with the investments being hedged under normal market conditions.

Hedging arrangement should be adjusted or re-positioned, where necessary and with due consideration on the fees, expenses and costs, to enable the Sub-Fund to meet its hedging objective in stressed or extreme market conditions.

Where specified in the relevant Appendix, a Sub-Fund may also acquire FDIs for non-hedging purposes ("**investment purposes**"), subject to the limit that the Sub-Fund's net exposure relating to these FDIs ("**net derivative exposure**") does not exceed 50% of its total Net Asset Value (unless otherwise approved by the SFC). For the avoidance of doubt:

- (a) for the purpose of calculating net derivative exposure, the positions of FDIs acquired by a Sub-Fund for investment purposes are converted into the equivalent position in the underlying assets of the FDIs, taking into account the prevailing market value of the underlying assets, the counterparty risk, future market movements and the time available to liquidate the positions;
- (b) the net derivative exposure should be calculated in accordance with the requirements and guidance issued by the SFC which may be updated from time to time; and
- (c) FDIs acquired for hedging purposes will not be counted towards the 50% limit referred to in this paragraph so long as there is no residual derivative exposure arising from such hedging arrangement.

Subject to Chapters 7.26 and 7.28 of the Code, a Sub-Fund may invest in FDIs provided that the exposure to the underlying assets of the FDI, together with the other investments of the Sub-Fund, may not in aggregate exceed the corresponding investment restrictions or limitations applicable to such underlying assets and investments as set out in the relevant provisions of Chapter 7 of the Code.

The FDIs invested by a Sub-Fund shall be either listed or quoted on a stock exchange, or dealt in over-the-counter market and comply with the following provisions:

- (a) the underlying assets consist solely of shares in companies, debt securities, Money Market Instruments, units/shares of collective investment schemes, deposits with Substantial Financial Institutions, Government and other Public Securities, highly-liquid physical commodities (including gold, silver, platinum and crude oil), financial indices, interest rates, foreign exchange rates, currencies or such other asset classes acceptable to the SFC, in which the Sub-Fund may invest according to its investment objectives and policies. Where a Sub-Fund invests in index-based FDIs, the underlying assets of such FDIs are not required to be aggregated for the purposes of the investment restrictions or limitations set out in (a), (b), (c) and (g) under the section entitled “Investment Restrictions” above provided that the relevant Index is in compliance with Chapter 8.6(e) of the Code;
- (b) the counterparties to over-the-counter FDI transactions or their guarantors are Substantial Financial Institutions or such other entity acceptable to the SFC on a case-by-case basis;
- (c) subject to paragraphs (a) and (b) under the section entitled “Investment Restrictions” above, the Sub-Fund’s net counterparty exposure to a single entity arising from transactions of the over-the-counter FDIs may not exceed 10% of the Net Asset Value of the Sub-Fund. The exposure of the Sub-Fund to a counterparty of over-the-counter FDIs may be lowered by the collateral received (if applicable) by the Sub-Fund and shall be calculated with reference to the value of collateral and positive mark to market value of the over-the-counter FDIs with that counterparty, if applicable; and
- (d) the valuation of the FDIs is marked-to-market daily, subject to regular, reliable and verifiable valuation and conducted by the Manager or its nominee(s), agent(s) or delegate(s) independent of the issuer of the FDIs through measures such as the establishment of a valuation committee or engagement of third party services. The FDIs can be sold, liquidated or closed by an offsetting transaction at any time at their fair value at the initiative of the Sub-Fund. Further, the calculation agent/fund administrator should be adequately equipped with the necessary resources to conduct independent marked-to-market valuation and to verify the valuation of the FDIs on a regular basis.

A Sub-Fund shall at all times be capable of meeting all its payment and delivery obligations incurred under transactions in FDIs (whether for hedging or for investment purposes). The Manager shall, as part of its risk management process, monitor to ensure that the transactions in FDIs are adequately covered on an ongoing basis. A transaction in FDIs which gives rise to a future commitment or contingent commitment of a Sub-Fund should also be covered as follows:

- in the case of FDI transactions which will, or may at the Sub-Fund’s discretion, be cash settled, the Sub-Fund should at all times hold sufficient assets that can be liquidated within a short timeframe to meet the payment obligation; and
- in the case of FDI transactions which will, or may at the counterparty’s discretion, require physical delivery of the underlying assets, the Sub-Fund should hold the underlying assets in sufficient quantity at all times to meet the delivery obligation. If the Manager considers the underlying assets to be liquid and tradable, the Sub-Fund may hold other alternative assets in sufficient quantity as cover, provided that such assets may be readily converted into the underlying assets at any time to meet the delivery obligation. Where it is holding alternative assets as cover, the Sub-Fund should apply safeguard measures such as to apply haircut where appropriate to ensure that such alternative assets held are sufficient to meet its future obligations.

The above policies relating to FDIs apply to financial instruments which embed financial derivatives as well.

Collateral

Collateral received from counterparties shall comply with the following requirements:

- Liquidity - collateral must be sufficiently liquid and tradable that it can be sold quickly at a robust price that is close to pre-sale valuation;
- Valuation - collateral should be marked-to-market daily by using independent pricing source;
- Issuer credit quality - asset used as collateral must be of high credit quality and should be replaced immediately as soon as the credit quality of the collateral or the issuer of the asset being used as collateral has deteriorated to such a degree that it would undermine the effectiveness of the collateral;
- Haircut - collateral should be subject to prudent haircut policy which should be based on the market risks of the assets used as collateral in order to cover potential maximum expected decline in collateral values during liquidation before a transaction can be closed out with due consideration on stress period and volatile markets. For the avoidance of doubt the price volatility of the asset used as collateral should be taken into account when devising the haircut policy;
- Diversification - collateral must be appropriately diversified to avoid concentrated exposure to any single entity and/or Entities within the Same Group and a Sub-Fund's exposure to issuer(s) of the collateral should be taken into account in compliance with the investment restrictions and limitations set out in Chapter 7 of the Code;
- Correlation - the value of the collateral should not have any significant correlation with the creditworthiness of the counterparty or the issuer of the FDIs or the counterparty of Securities Financing Transactions in such a way that would undermine the effectiveness of the collateral. As such, securities issued by the counterparty or the issuer of the FDIs or the counterparty of Securities Financing Transactions or any of their related entities should not be used as collateral;
- Management of operational and legal risks - the Manager shall have appropriate systems, operational capabilities and legal expertise for proper collateral management;
- Independent custody - collateral must be held by the Trustee;
- Enforceability - collateral must be readily accessible/enforceable by the Trustee without further recourse to the issuer of the FDIs or the counterparty of the Securities Financing Transactions;
- Re-investment of collateral - any re-investment of cash collateral received for the account of the Sub-Fund shall be subject to the following requirements:
 - (i) cash collateral received may only be reinvested in short-term deposits, high quality Money Market Instruments and money market funds authorised under Chapter 8.2 of the Code or regulated in a manner generally comparable with the requirements of the SFC and acceptable to the SFC, and subject to corresponding investment restrictions or limitations applicable to such investments or exposure as set out in Chapter 7 of the Code. Non-cash collateral received may not be sold, re-invested or pledged. For this purpose, in assessing whether a Money Market Instrument is of high quality, at a minimum, the credit quality and the liquidity profile of the Money Market Instruments must be taken into account;
 - (ii) the portfolio of assets from re-investment of cash collateral shall comply with the requirements as set out in Chapter 8.2(f) and (n) of the Code;
 - (iii) cash collateral received is not allowed to be further engaged in any Securities Financing Transactions; and
 - (iv) when the cash collateral received is reinvested into other investment(s), such

investment(s) is/are not allowed to be engaged in any Securities Financing Transactions;

- Encumbrances - collateral should be free of prior encumbrances; and
- Collateral should generally not include (i) structured products whose payouts rely on embedded FDIs or synthetic instruments; (ii) securities issued by special purpose vehicles, special investment vehicles or similar entities; (iii) securitised products; or (iv) unlisted collective investment schemes.

Subject to the requirements above, below is a summary of the collateral policy and criteria adopted by the Manager:

- the Sub-Fund may accept cash and/or liquid assets as collateral;
- no maturity constraints will apply to the collateral received;
- collateral must be investment grade (i.e. BBB- or higher by Moody's or Standard & Poor's or equivalent);
- the issuer of collateral must be an independent counterparty approved by the Manager and is expected to have a minimum credit rating of BBB- or above (by Moody's or Standard & Poor's, or any other equivalent ratings by recognised credit rating agencies) or be a licensed corporation with the SFC or registered institution with the Hong Kong Monetary Authority when entering into such transactions. No constraint regarding the country of origin will apply;
- regular stress tests are carried out under normal and exceptional liquidity conditions to enable adequate assessment of the liquidity risks of the collateral received;
- the Manager's haircut policy takes account of the characteristics of the relevant asset class, including the credit standing of the issuer of the collateral, the price volatility of the collateral and the results of any stress tests which may be performed in accordance with the collateral policy. Subject to the framework of agreements in place with the relevant counterparty, which may or may not include minimum transfer amounts, it is the Manager's intention that any collateral received shall have a value (adjusted in light of the haircut policy) which equals or exceeds the relevant counterparty exposure where appropriate;
- the collateral should be sufficiently diversified in terms of country, markets and issuers with a limit to the maximum exposure to each given issuer. Where a Sub-Fund has exposure to different counterparties, different baskets of collateral (provided by different counterparties) will be aggregated to determine the Sub-Fund's exposure to a single issuer;
- the issuer of collateral will be independent from the counterparty of the relevant transaction and is expected not to display a high correlation with the performance of the relevant counterparty;
- collateral must be readily enforceable by the Trustee and may be subject to netting or set-off; and
- the Sub-Fund will not engage in any reinvestment of collateral received.

A description of holdings of collateral (including a description of the nature of collateral, identity of the counterparty providing the collateral, value of the Sub-Fund (by percentage) secured/covered by collateral with breakdown by asset class/nature and credit rating (if applicable)) will be disclosed in the Sub-Fund's annual and interim financial reports for the relevant period.

If any of the investment restrictions applicable to a Sub-Fund is breached, the Manager shall take as a priority objective all steps as are necessary within a reasonable period of time to remedy the situation, taking due account the interests of Unitholders of the relevant Sub-Fund.

The Trustee will take reasonable care to ensure that the investment and borrowing limitations set out in the constitutive documents and the conditions under which a Sub-Fund was authorised are complied with.

THE OFFSHORE RMB MARKET

What led to RMB internationalisation?

RMB is the lawful currency of the PRC. RMB is not a freely convertible currency and it is subject to foreign exchange control policies of and repatriation restrictions imposed by the PRC government. Since July 2005, the PRC government began to implement a controlled floating exchange rate system based on the supply and demand in the market and adjusted with reference to a portfolio of currencies. The exchange rate of RMB is no longer pegged to USD, resulting in a more flexible RMB exchange rate system.

Over the past two decades, the PRC's economy grew rapidly at an average annual rate of 9.2% in real terms. This enables it to overtake Japan to become the second largest economy and trading country in the world. As the PRC's economy becomes increasingly integrated with the rest of the world, it is a natural trend for its currency – the RMB, to become more widely used in the trade and investment activities.

Accelerating the pace of the RMB internationalisation

The PRC has been taking gradual steps to increase the use of RMB outside its borders by setting up various pilot programmes in Hong Kong and neighbouring areas in recent years. For instance, banks in Hong Kong were the first permitted to provide RMB deposits, exchange, remittance and credit card services to personal customers in 2004. Further relaxation occurred in 2007 when the authorities allowed PRC financial institutions to issue RMB bonds in Hong Kong. As of the end of June 2017, there are 140 authorised institutions in Hong Kong engaging in RMB business, with RMB deposits amounting to about RMB526 billion, as compared to just RMB63 billion in 2009. As at the end of December 2016, the total size of RMB bond issuances outstanding (including Certificates of Deposit) amounted to about RMB587.4 million.

The pace of RMB internationalisation has accelerated since 2009 when the PRC authorities permitted cross-border trade between Hong Kong / Macau and Shanghai/four Guangdong cities, and between ASEAN and Yunnan/Guangxi, to be settled in RMB. In June 2010, the arrangement was expanded to 20 provinces / municipalities on the PRC and to all countries / regions overseas. In 2016, about RMB4,542 billion worth of cross-border trade was settled in Hong Kong using RMB.

RMB deposits in Hong Kong



Data source: Bloomberg, as of end March 2025

Remittances for RMB cross-border trade settlement



Data source: Bloomberg, as of end March 2025

Onshore versus offshore RMB market

Following a series of policies introduced by the PRC authorities, an RMB market outside the PRC has gradually developed and started to expand rapidly since 2009. RMB traded outside the PRC is often referred as “offshore RMB” with the denotation “CNH”, which distinguishes it from the “onshore RMB” or “CNY”.

Both onshore and offshore RMB are the same currency but are traded in different markets. Since the two RMB markets operate independently where the flow between them is highly restricted, onshore and offshore RMB are traded at different rates and their movement may not be in the same direction. Due to the strong demand for offshore RMB, CNH used to be traded at a premium to onshore RMB, although occasional discount may also be observed. The relative strength of onshore and offshore RMB may change significantly, and such change may occur within a very short period of time.

Notwithstanding that the offshore RMB market showed a meaningful growth during recent years, it is still at an early stage of the development and is relatively sensitive to negative factors or market uncertainties. For instance, the value of offshore RMB had once dropped by 2% against USD in the last week of September 2011 amidst the heavy selloff of the equities market. In general, the offshore RMB market is more volatile than the onshore one due to its relatively thin liquidity.

There have been talks on the potential convergence of the two RMB markets but that is believed to be driven by political decisions rather than just economics. It is widely expected that the onshore and offshore RMB markets would remain two segregated, but highly related, markets for the next few years.

Recent measures

On 19 July 2010, restrictions on interbank transfer of RMB funds were lifted, and permission was granted for companies in Hong Kong to exchange foreign currencies for RMB without limit. One month later, the PRC authorities announced the partial opening up of PRC’s interbank bond market for foreign central banks, RMB clearing banks in Hong Kong and Macau and other foreign banks participating in the RMB offshore settlement programme.

The National Twelfth Five-Year Plan adopted in March 2011 explicitly supports the development of Hong Kong as an offshore RMB business centre. Also the PRC Government has given approval for the first non-financial PRC firm to issue RMB-denominated bonds in Hong Kong.

The Shanghai-Hong Kong Stock Connect was launched in November 2014. It is a mutual market access programme that allows investment in eligible Shanghai-listed shares through the SEHK and eligible Hong Kong-listed shares through the SSE. The Shenzhen-Hong Kong Stock Connect (which was launched in December 2016) is also a mutual market access programme that allows investment in eligible Shenzhen-listed shares through the SEHK and eligible Hong Kong-listed shares through the SZSE.

RMB internationalisation is a long-term goal

Given the PRC’s economic size and growing influence, RMB has the potential to become an international currency in the same rank as USD and Euro. But the PRC has to first accelerate the development of its financial markets and gradually make RMB fully convertible on the capital account. Although the internationalisation of RMB will bring benefits such as increasing political influence and reduced exchange rate risks, it also entails risks including rising volatility of RMB exchange rate.

The process of RMB internationalisation is a long and gradual one. It took USD many decades to replace the British pound sterling to become a dominant reserve currency. It will also take time for

RMB to gain importance in coming years. RMB will not be in a position to challenge the USD's main reserve currency status for some time to come.

THE A-SHARE MARKET

Introduction

The PRC's A-Share market commenced in 1990 with 2 exchanges.

The SSE was established on 26 November 1990 and stocks are further divided into class A-Shares and class B-Shares, with access to A-Shares limited to domestic investors as well as QFIIs and RQFIIs or through Stock Connect only while B-Shares available to both domestic and foreign investors. Bonds traded on the SSE include treasury bonds (T-bonds), local government bonds, corporate bonds (including those approved by the State Development and Reform Commission), corporate bonds with detachable warrants, and convertible corporate bonds. In addition, securities investment funds (including exchange traded funds) and warrants are available for trading on the SSE. As of 28 August 2017, there are 1,334 companies listed on the SSE with total market capitalisation of RMB32.71 trillion.

The SZSE was founded on 1 December 1990 stocks are further divided into class A-Shares and class B-Shares, with access to A-Shares limited to domestic investors as well as QFIIs and RQFIIs or through Stock Connect only while B-Shares available to both domestic and foreign investors. As of 28 August 2017 there are 2,064 listed companies, 514 of which are listed on the SZSE main board with total market capitalisation of RMB7.837 trillion, 876 of which are listed on the small and medium enterprises ("SME") board with total market capitalisation of RMB10.326 trillion, and 674 of which are listed on the ChiNext (the board mainly for "hi-tech" companies) with total market capitalisation of RMB5.214 trillion. The SZSE's products cover equities, mutual funds and bonds. The product lines include A-Shares, B-Shares, indices, mutual funds (including exchange traded funds and listed open ended funds), fixed income products (including SME collective bonds and asset-backed securities), and diversified derivative financial products (including warrants and repurchases).

The A-Shares market has grown significantly in the past 20 years, with the latest total market capitalisation reaching RMB55,906 billion comprising 3,342 A-Shares listed companies by 28 August 2017.

In terms of investor breakdown, there is an increasing number of institutional investors participating in the A-Share market since the inception, which include securities investment funds, social pension funds, qualified foreign institutional investors and insurance companies, ordinary investment institutions. However, on a daily basis, retail investors still make up for the majority of the trading volume.

Development of the A-Share market

The A-Share market's development is illustrated in the following tables:

Total market capitalisation of A-Shares of both the SSE and the SZSE

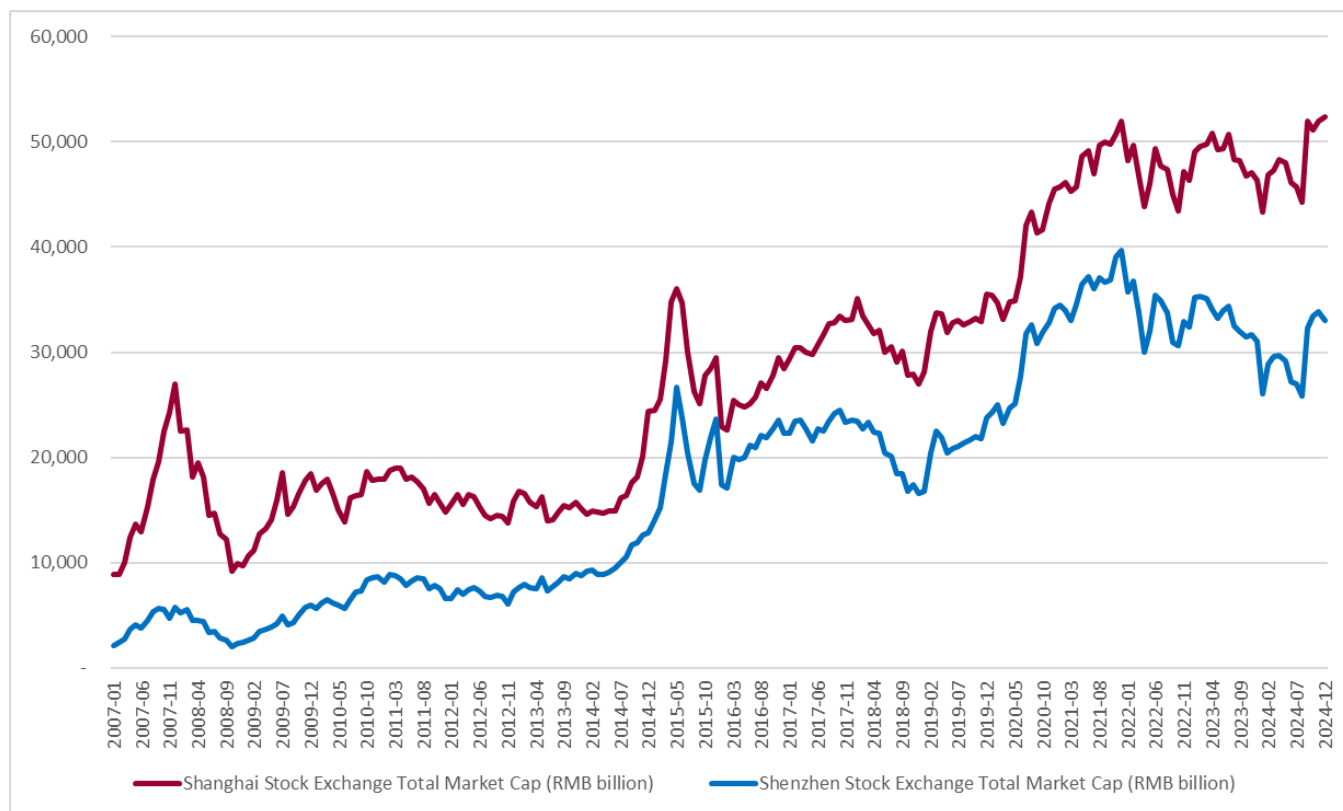

Data source: Wind, as of 31 Dec 2024

Annual trading volumes (turnover) of A-Shares of both the SSE and the SZSE

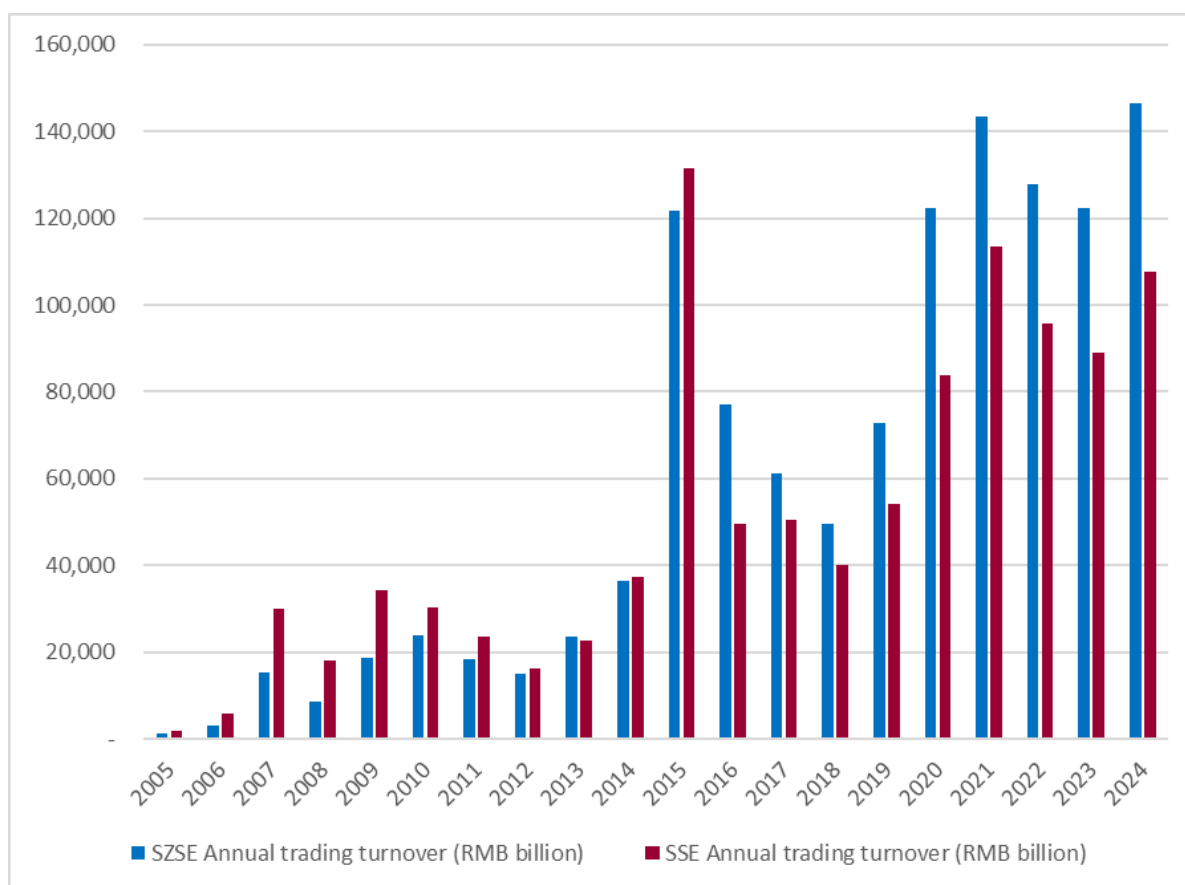

Data source: Wind as of 31 Dec 2024

Differences with the Hong Kong market

The major differences between the A-Share market and the Hong Kong market are set out in the table below:

	PRC	Hong Kong
Key indexes	SSE Composite Index (SHCOMP) / CSI 300 Index (CSI 300) / SZSE Component Index (SZCOMP)	Hang Seng Index (HSI) / Hang Seng China enterprises Index (HSCEI)
Trading band limits	10% / 5% (for ST/S stocks)*	No Limit
Trading lots	100 shares for BUY / 1 share for SELL**	Each stock has its own individual board lot size (an online broker will usually display this along with the stock price when you get a quote); purchases in amounts which are not multiples of the board lot size are done in a separate "odd lot market".
Trading hours	pre-open: 0915-0925 morning session: 0930-1130 afternoon session: 1300-1500 (1457-1500 is closing auction for the SZSE)	pre-open order input: 0900-0915 pre-order matching: 0915-0920 order matching: 0920-0928 morning session: 0930-1200 afternoon session: 1300-1600 closing auction session: 1600 to a random closing between 1608 and 1610
Settlement	T+1	T+2
Reporting requirements	Annual report: <ul style="list-style-type: none"> Full annual report must be disclosed within 4 months after the reporting period. Interim report: <ul style="list-style-type: none"> Full report must be disclosed within 2 months after the reporting period. Quarterly report: <ul style="list-style-type: none"> Full report must be disclosed within 1 month after the reporting period. The first quarterly report cannot be disclosed before last year's annual report. 	Annual report: <ul style="list-style-type: none"> Earnings must be disclosed within 3 months after the reporting period; Full annual report must be disclosed within 4 months after the reporting period. Interim report: <ul style="list-style-type: none"> Earnings must be disclosed within 2 months after the reporting period; Full report must be disclosed within 3 months after the reporting period.

Note:

* 1) ST stocks refer to special treatment stocks, which means special treatment for companies with financial problems (consecutive 2 fiscal years loss or audited net assets per share less than par value in the most recent fiscal year), effective from 22 April 1998. Stocks with ST usually means they have a delisting risk.

2) S stocks refer to those stocks which have not yet performed the "split share structure reform".

** Purchasing in an odd lot is not allowed while selling in an odd lot is allowed in the A-Share market, with no price difference between odd lot and round lot trading.

CREATIONS AND REDEMPTIONS (PRIMARY MARKET)

Investment in a Sub-Fund

There are 2 methods of making an investment in a Sub-Fund and of disposing of Units to realise an investment in a Sub-Fund.

The first method is to create Units at the Issue Price or redeem Units at the Redemption Value directly with the Sub-Fund in the primary market through a Participating Dealer, being a licensed dealer that has entered into a Participation Agreement in respect of the relevant Sub-Fund. Where a Sub-Fund has a Multi Counter, although a Participating Dealer may, subject to arrangement with the Manager, elect to CCASS to have Units which it creates deposited in RMB counter, HKD counter or USD counter, all creation and redemption for all Units must be in the base currency of that Sub-Fund. Because of the size of the capital investment (i.e. Application Unit size) required either to create or redeem Units through the Participating Dealer in the primary market, this method of investment is more suitable for institutional investors and market professionals. Participating Dealers are under no obligations to create or redeem Units for their clients and may impose terms, including charges, for handling creation or redemption orders as they determine appropriate, as described in more detail in this section.

The second method is to buy or to sell Units in the secondary market on the SEHK which is more suitable for retail investors. The secondary market price of Units may trade at a premium or discount to the Net Asset Value of the relevant Sub-Fund.

This section of this Prospectus describes the first method of investment and should be read in conjunction with the Participation Agreement and the Trust Deed. The section on “Exchange Listing and Trading (Secondary Market)” relates to the second method of investment.

Creation of Units Through Participating Dealers

Any application for the creation of Units of a Sub-Fund must only be made through a Participating Dealer in respect of an Application Unit size or whole multiple thereof as set out in the “Key Information” section. Investors cannot acquire Units directly from a Sub-Fund. Only Participating Dealers may submit Creation Applications to the Manager (with a copy to the Trustee and the Registrar).

Units in each Sub-Fund are continuously offered through a Participating Dealer, who may apply for them on any Dealing Day for its own account or for your account as their client(s), in accordance with the Operating Guidelines, by submitting a Creation Application to the Manager (with a copy to the Trustee and the Registrar).

In addition, a Participating Dealer reserves the right to reject, acting in good faith, any creation request received from a client under exceptional circumstances, including without limitation the following circumstances:

- (a) any period during which (i) the creation or issue of Units of the relevant Sub-Fund, (ii) the redemption of Units of the relevant Sub-Fund, and/or (iii) the determination of Net Asset Value of the relevant Sub-Fund is suspended;
- (b) where there is in existence any trading restriction or limitation such as the occurrence of a market disruption event, suspected market misconduct or the suspension of dealing in relation to any of the Securities in the relevant Index;
- (c) where acceptance of the creation request or any Security in connection with such creation request would render the Participating Dealer in breach of any regulatory restriction or requirement, internal compliance or internal control restriction or requirement of the Participating Dealer necessary for compliance with applicable legal and regulatory requirements; or

- (d) circumstances outside the control of the Participating Dealer which make it for all practicable purposes impossible to process the creation request.

Requirements Relating to Creation Requests by Potential Investors

The methods and currency of creation available to the Participating Dealers in respect of each Sub-Fund, whether in-kind (i.e. the creation of Units in exchange for a transfer of Securities) or in cash or both in-kind and in cash, are specified in the relevant Appendix. A Participating Dealer may in its absolute discretion require a creation request received from its client be effected in a particular method. The Manager nonetheless reserves its right to require a Creation Application be effected in a particular method. Specifically, the Manager has the right to (a) accept cash equal to or in excess of the market value at the Valuation Point for the relevant Dealing Day of such Security in lieu of accepting such Security as constituting part of the Creation Application; or (b) accept cash collateral on such terms as it determines if (i) such Security is likely to be unavailable for delivery or available in insufficient quantity for delivery to the Trustee in connection with the Creation Application; or (ii) the Participating Dealer is restricted by regulation or otherwise from investing or engaging in a transaction in that Security.

A Participating Dealer may impose fees and charges in handling any creation request which would increase the cost of investment. Investors are advised to check with the Participating Dealer as to relevant fees and charges. Although the Manager has a duty to monitor the operations of each Sub-Fund closely, neither the Manager nor the Trustee is empowered to compel a Participating Dealer to disclose its fees agreed with specific clients or other proprietary or confidential information to the Manager or the Trustee or to accept any such creation requests received from clients.

A Participating Dealer may also impose timing deadlines for the submission by its clients of any creation request and require any such clients to complete the relevant client acceptance procedures and requirements (including, where necessary, providing such documentation and certifications as required by the Participating Dealer) in order to ensure that an effective Creation Application in respect of a Sub-Fund can be submitted by it to the Manager (with a copy to the Trustee and the Registrar). Investors are advised to check with the Participating Dealer as to the relevant timing deadlines and the client acceptance procedures and requirements.

The Application Unit size for a Sub-Fund is the number of Units specified in the relevant Appendix. Creation Applications submitted in respect of Units other than in Application Unit size or whole multiples thereof will not be accepted. The minimum subscription for each Sub-Fund is one Application Unit.

Creation Process

A Participating Dealer may from time to time submit Creation Applications in respect of a Sub-Fund to the Manager (with a copy to the Trustee and the Registrar), following receipt of creation requests from clients or where it wishes to create Units of the relevant Sub-Fund for its own account.

If a Creation Application is received on a day which is not a Dealing Day or is received after the relevant Dealing Deadline on a Dealing Day, that Creation Application shall be treated as having been received at the opening of business on the next Dealing Day, which shall be the relevant Dealing Day for the purposes of that Creation Application. The current Dealing Deadline After Listing on the relevant Dealing Day is specified in the relevant Appendix, or such other time as the Manager may determine in consultation with the Trustee on any day when the trading hours of the SEHK, the Recognised Futures Exchange or the Recognised Stock Exchange are reduced. To be effective, a Creation Application must:

- (a) be given by a Participating Dealer in accordance with the Trust Deed, the relevant Participation Agreement and the relevant Operating Guidelines;

- (b) specify the number of Units and the class of Units (where applicable) which is the subject of the Creation Application; and
- (c) include the certifications required in the Operating Guidelines (if any) in respect of creations of Units, together with such certifications and opinions of counsel (if any) as each of the Trustee and the Manager may separately consider necessary to ensure compliance with applicable securities and other laws in relation to the creation of Units which are the subject of the Creation Application.

The Manager shall have the right to reject, acting in good faith, any Creation Application under exceptional circumstances, including without limitation the following circumstances:

- (a) any period during which (i) the creation or issue of Units of the relevant Sub-Fund, (ii) the redemption of Units of the relevant Sub-Fund, and/or (iii) the determination of Net Asset Value of the relevant Sub-Fund is suspended;
- (b) where in the opinion of the Manager, acceptance of the Creation Application would have an adverse effect on the relevant Sub-Fund;
- (c) where, if relevant to a Sub-Fund, in the opinion of the Manager, acceptance of the Creation Application would have a material impact on the relevant market on which a Security (that is a constituent of the Index of the relevant Sub-Fund) has its primary listing;
- (d) where there is in existence any trading restriction or limitation such as the occurrence of a market disruption event, suspected market misconduct or the suspension of dealing in relation to any of the Securities in the relevant Index;
- (e) where acceptance of the Creation Application would render the Manager in breach of any regulatory restriction or requirement, internal compliance or internal control restriction or requirement of the Manager necessary for compliance with applicable legal and regulatory requirements;
- (f) circumstances outside the control of the Manager which make it for all practicable purposes impossible to process the Creation Application;
- (g) any period when the business operations of the Manager, the Trustee or any agent of the Trustee or the Manager, in relation to the creation of Units in the relevant Sub-Fund are substantially interrupted or closed as a result of or arising from epidemic, acts of war, terrorism, insurrection, revolution, civil unrest, riots, strikes or acts of God; or
- (h) an Insolvency Event occurs in respect of the relevant Participating Dealer.

In the event of such rejection, the Manager shall notify the relevant Participating Dealer and the Trustee of its decision to reject such Creation Application in accordance with the Operating Guidelines. Where for any reason there is a limit to the number of Units which can be created, priority will be given to Participating Dealers and the relevant Creation Applications as set out in the Operating Guidelines.

The Manager's right to reject a Creation Application is separate and in addition to a Participating Dealer's right to reject, acting in good faith, any creation request received from a client of the Participating Dealer under exceptional circumstances. Notwithstanding a Participating Dealer has accepted creation requests from its clients and in that connection submitted an effective Creation Application, the Manager may exercise its rights to reject such Creation Application in the circumstances described herein.

Where the Manager accepts a Creation Application from a Participating Dealer, it shall instruct the Trustee to effect (i) for the account of the Sub-Fund, the creation of Units in Application Unit size in exchange for a transfer of cash and/or Securities (at the discretion of the Participating Dealer but

subject to the Manager's agreement); and (ii) the issue of Units to the Participating Dealer, both in accordance with the Operating Guidelines and the Trust Deed.

Issue of Units

Units will be issued at the Issue Price prevailing on the relevant Dealing Day, provided that the Manager may add to such Issue Price such sum (if any) as represents an appropriate provision for Duties and Charges. Please refer to the section on "Issue Price and Redemption Value" for the calculation of the Issue Price.

On receipt of a Creation Application by a Participating Dealer for Units in a Sub-Fund during the relevant Initial Offer Period, the Manager shall procure the creation and issue of Units in that Sub-Fund on the relevant Initial Issue Date.

Units are denominated in the base currency of the relevant Sub-Fund (unless otherwise determined by the Manager) as set out in the relevant Appendix and no fractions of a Unit shall be created or issued by the Trustee.

The creation and issue of Units pursuant to a Creation Application shall be effected on the Dealing Day on which the Creation Application is received (or deemed received) and accepted in accordance with the Operating Guidelines but, for valuation purposes only, Units shall be deemed created and issued after the Valuation Point on the Dealing Day on which the relevant Creation Application was received or deemed received and the register will be updated on the relevant Settlement Day or the Dealing Day immediately following the Settlement Day if the settlement period is extended. If a Creation Application is received on a day which is not a Dealing Day or is received after the relevant Dealing Deadline on a Dealing Day, that Creation Application shall be treated as having been received at the opening of business on the next Dealing Day, which shall be the relevant Dealing Day for the purposes of that Creation Application.

After consultation with the Manager, the Trustee shall be entitled to refuse to enter (or allow to be entered) Units in the register if at any time the Trustee is of the opinion that the provisions as set out in the Trust Deed, the relevant Operating Guidelines or the relevant Participation Agreement, in regard to the issue of Units, are being infringed.

Fees Relating to Creation Applications

The Conversion Agent, the Service Agent, the Registrar and/or the Trustee may charge a Transaction Fee in respect of Creation Applications and may on any day vary the rate of the Transaction Fee they charge (but not as between different Participating Dealers in respect of the same Sub-Fund). The Transaction Fee shall be paid by or on behalf of the Participating Dealer applying for such Units. See the section on "Fees and Expenses" for further details.

In relation to cash creation of Units, the Manager reserves the right to require the Participating Dealer to pay or cause to be paid an additional sum as the Manager in its discretion considers appropriate for the Duties and Charges. The Participating Dealer may pass on to the relevant investor such additional sum.

Any commission, remuneration or other sum payable by the Manager to any agent or other person in respect of the issue or sale of any Unit shall not be added to the Issue Price of such Unit and shall not be paid from the assets of any Sub-Fund.

Cancellation of Creation Applications

A Creation Application once submitted cannot be revoked or withdrawn without the consent of the Manager.

The Trustee, after consultation with the Manager may cancel a creation order in respect of any Units deemed created pursuant to a Creation Application if it has not received good title to all

Securities and/or cash (including Transaction Fees, Duties and Charges) relating to the Creation Application by the Settlement Day, provided that the Manager may at its discretion, (a) extend the settlement period (either for the Creation Application as a whole or for a particular Security) such extension to be on such terms and conditions (including as to the payment of an Extension Fee to the Manager or the Trustee or their Connected Persons or otherwise) as the Manager may determine and in accordance with the provisions of the Operating Guidelines; or (b) partially settle the Creation Application to the extent to which Securities and/or cash has been vested in the Trustee, on such terms and conditions as the Manager may with the approval of the Trustee determine including terms as to any extension of the settlement period for the outstanding Securities, futures contracts or cash.

In addition to the preceding circumstances, the Manager may also cancel any creation order of any Units if it determines by such time as it specifies in the Operating Guidelines that it is unable to invest the cash proceeds of any Creation Application.

Upon the cancellation of any creation order of any Units deemed created pursuant to a Creation Application as provided for above or if a Participating Dealer otherwise withdraws subject to the Manager's consent a Creation Application (other than in certain circumstances contemplated in the Trust Deed such as when the Manager declares a suspension of creations of Units), any Securities or any cash received by or on behalf of the Trustee in connection with a Creation Application shall be redelivered to the Participating Dealer (without interest) as soon as practicable and the relevant Units shall be deemed for all purposes never to have been created and the Participating Dealer shall have no right or claim against the Manager, the Trustee, the Conversion Agent and/or the Service Agent in respect of such cancellation provided that:

- (a) the Trustee may charge the relevant Participating Dealer an application cancellation fee (see the section on "Fees and Expenses" for further details);
- (b) the Manager may at its discretion require the Participating Dealer to pay to the Trustee, for the account of the Sub-Fund, in respect of each Unit so cancelled Cancellation Compensation, being the amount (if any) by which the Issue Price of each such Unit exceeds the Redemption Value which would have applied in relation to each such Unit if the Participating Dealer had, on the date on which such Units are cancelled, made a Redemption Application, together with charges, expenses and losses incurred by the Sub-Fund as a result of such cancellation;
- (c) the Transaction Fee in respect of such Creation Application shall remain due and payable (notwithstanding that the Creation Application shall be deemed to never have been made) and once paid shall be retained by and for the benefit of the Trustee, the Registrar, the Conversion Agent and/or the Service Agent (see the section on "Fees and Expenses" for further details); and
- (d) no previous valuations of the Trust Fund shall be re-opened or invalidated as a result of the cancellation of such Units.

Redemption of Units Through Participating Dealers

Any application for the redemption of Units of a Sub-Fund must only be made through a Participating Dealer in respect of an Application Unit size or whole multiples thereof. Investors cannot redeem Units directly from the relevant Sub-Fund. Only Participating Dealers may submit Redemption Applications to the Manager (with a copy to the Trustee).

A Participating Dealer may redeem Units on any Dealing Day for its own account or for the account of its clients in accordance with the Operating Guidelines, by submitting a Redemption Application to the Manager (with a copy to the Trustee).

In addition, a Participating Dealer reserves the right to reject, acting in good faith, any redemption request received from a client under exceptional circumstances, including without limitation the

following circumstances:

- (a) any period during which (i) the creation or issue of Units of the relevant Sub-Fund, (ii) the redemption of Units of the relevant Sub-Fund, and/or (iii) the determination of Net Asset Value of the relevant Sub-Fund is suspended;
- (b) where there is in existence any trading restriction or limitation such as the occurrence of a market disruption event, suspected market misconduct or the suspension of dealing in relation to any of the Securities in the Index;
- (c) where acceptance of the redemption request would render the Participating Dealer in breach of any regulatory restriction or requirement, internal compliance or internal control restriction or requirement of the Participating Dealer necessary for compliance with applicable legal and regulatory requirements; or
- (d) circumstances outside the control of the Participating Dealer make it for all practicable purposes impossible to process the redemption request.

Requirements Relating to Redemption Requests by Potential Investors

The methods and currency of redemption available to the Participating Dealers in respect of each Sub-Fund, whether in-kind (i.e. the redemption of Units in exchange for a transfer of Securities plus any cash amount) or in cash only, are as set out in the relevant Appendix. A Participating Dealer may in its absolute discretion require a redemption request received from its client be effected in a particular method. The Manager nonetheless reserves its right to require a Redemption Application be effected in a particular method. Specifically, the Manager has the right to instruct the Trustee to deliver cash equivalent of any Security in connection with the Redemption Application to the Participating Dealer if (a) such Security is likely to be unavailable for delivery or available in insufficient quantity for delivery in connection with the Redemption Application; or (b) the Participating Dealer is restricted by regulation or otherwise from investing or engaging in a transaction in that Security.

A Participating Dealer may impose fees and charges in handling any redemption request which would increase the cost of investment and/or reduce the redemption proceeds. You are advised to check with the Participating Dealer as to relevant fees and charges. Although the Manager has a duty to monitor the operations of each Sub-Fund closely, neither the Manager nor the Trustee is empowered to compel a Participating Dealer to disclose its fees agreed with specific clients or other proprietary or confidential information to the Manager or the Trustee or to accept any such redemption requests received from clients. In addition, neither the Trustee nor the Manager can ensure effective arbitrage by a Participating Dealer.

A Participating Dealer may also impose timing deadlines for the submission by its clients of any redemption request and require any such clients to complete the relevant client acceptance procedures and requirements (including, where necessary, providing such documentation and certifications as required by the Participating Dealer) in order to ensure that an effective Redemption Application in respect of a Sub-Fund can be submitted by it to the Manager (with a copy to the Trustee). You are advised to check with the Participating Dealer as to the relevant timing deadlines and the client acceptance procedures and requirements.

Redemption Process

A Participating Dealer may from time to time submit Redemption Applications in respect of a Sub-Fund to the Manager (with a copy to the Trustee), following receipt of redemption requests from clients or where it wishes to redeem Units of the relevant Sub-Fund for its own account.

If a Redemption Application is received on a day which is not a Dealing Day or is received after the relevant Dealing Deadline on a Dealing Day, that Redemption Application shall be treated as having been received at the opening of business on the next following Dealing Day, which shall be

the relevant Dealing Day for the purposes of that Redemption Application. The current Dealing Deadline After Listing on the relevant Dealing Day is specified in the relevant Appendix, or such other time as the Manager may determine in consultation with the Trustee on any day when the trading hours of the SEHK are reduced.

To be effective, a Redemption Application must:

- (a) be given by a Participating Dealer in accordance with the Trust Deed, the relevant Participation Agreement and the relevant Operating Guidelines;
- (b) specify the number of Units and the class of Units (where applicable) which is the subject of the Redemption Application; and
- (c) include the certifications required in the Participation Agreement and Operating Guidelines (if any) in respect of redemptions of Units, together with such certifications and opinions of counsel (if any) as each of the Trustee and the Manager may separately consider necessary to ensure compliance with applicable securities and other laws in relation to the redemption of Units which are the subject of the Redemption Application.

The Manager shall have the right to reject, acting in good faith, any Redemption Application under exceptional circumstances, including without limitation the following circumstances:

- (a) any period during which (i) the creation or issue of Units of the relevant Sub-Fund, (ii) the redemption of Units of the relevant Sub-Fund, and/or (iii) the determination of Net Asset Value of the relevant Sub-Fund is suspended;
- (b) where in the opinion of the Manager, acceptance of the Redemption Application would have an adverse effect on either the relevant Sub-Fund or on a market on which a security (that is a constituent of the Index of the relevant Sub-Fund) has its primary listing;
- (c) where there is in existence any trading restriction or limitation such as the occurrence of a market disruption event, suspected market misconduct or the suspension of dealing in relation to any of the Securities in the relevant Index;
- (d) where acceptance of the Redemption Application would render the Manager in breach of any regulatory restriction or requirement, internal compliance or internal control restriction or requirement of the Manager necessary for compliance with applicable legal and regulatory requirements;
- (e) circumstances outside the control of the Manager make it for all practicable purposes impossible to process the Redemption Application; or
- (f) during any period when the business operations of the Manager, the Trustee or any agent of the Trustee or the Manager in relation to the redemption of Units in the relevant Sub-Fund are substantially interrupted or closed as a result of or arising from epidemic, acts of war, terrorism, insurrection, revolution, civil unrest, riots, strikes or acts of God.

In the event of such rejection, the Manager shall notify the relevant Participating Dealer and the Trustee of its decision to reject such Redemption Application in accordance with the Operating Guidelines. Where for any reason there is a limit to the number of Units that can be redeemed, priority will be given to Participating Dealers and the relevant Redemption Applications as set out in the Operating Guidelines.

The Manager's right to reject a Redemption Application is separate and in addition to a Participating Dealer's right to reject, acting in good faith, any redemption request received from a client under exceptional circumstances. Notwithstanding a Participating Dealer has accepted redemption requests from clients and in that connection submitted an effective Redemption Application, the Manager may exercise its rights to reject such Redemption Application in the

circumstances described herein.

Where the Manager accepts a Redemption Application from a Participating Dealer, it shall (i) effect the redemption and cancellation of the relevant Units; and (ii) require the Trustee to transfer to the Participating Dealer Securities and/or cash in accordance with the Operating Guidelines and the Trust Deed.

The Participating Dealer will then transfer the Securities and/or cash to the relevant client if the Redemption Application was submitted by the Participating Dealer for the account of its client.

Redemption of Units

Any accepted Redemption Application will be effected on the Settlement Day provided that a Redemption Application duly signed by a Participating Dealer (to the satisfaction of the Manager and the Trustee) has been received and provided further that the Trustee shall have received (unless otherwise provided in the Operating Guidelines) the full amount of any amount payable by the Participating Dealer including the Transaction Fee and any other Duties and Charges have been either deducted or otherwise paid in full.

For valuation purposes only, Units shall be deemed to have been redeemed and cancelled after the Valuation Point on the Dealing Day on which the Redemption Application was received or deemed received. The name of the Unitholder of such Units shall be removed from the Register in respect of those Units redeemed and cancelled on the relevant Settlement Day.

The Redemption Value of Units tendered for redemption and cancellation shall be the Net Asset Value per Unit of a Sub-Fund on the relevant Dealing Day rounded to the nearest 4 decimal places (0.00005 or above being rounded up, and less than 0.00005 being rounded down). The benefit of any rounding adjustments will be retained by the Sub-Fund. For the purpose of valuation, the relevant Valuation Point shall be the Valuation Point for the Dealing Day on which the Redemption Application is treated as having been received.

The interval between the receipt of a properly documented Redemption Application and payment of redemption proceeds may not exceed one calendar month provided that there is no delay in submitting all duly completed redemption documentation and the determination of the Net Asset Value or dealing in Units is not suspended.

The Manager may at its discretion extend the settlement period upon receipt of the extended settlement request by a Participating Dealer in respect of the Redemption Application on such terms and conditions (including as to the payment of any fees to the Manager or Extension Fee to the Trustee or their respective Connected Persons or otherwise) as the Manager may in its discretion determine, in accordance with the Operating Guidelines.

Fees Relating to Redemption Applications

The Conversion Agent, the Service Agent, the Registrar and/or the Trustee may charge a Transaction Fee in respect of Redemption Applications and may on any day vary the rate of the Transaction Fee they charge (but not as between different Participating Dealers in respect of the same Sub-Fund). The Transaction Fee shall be paid by or on behalf of the Participating Dealer submitting the Redemption Application(s) (and may be set off and deducted against any amount due to the Participating Dealer in respect of such Redemption Application(s)) for the benefit of the Trustee, the Registrar, the Conversion Agent and/or the Service Agent. See the section on "Fees and Expenses" for further details.

In relation to cash redemption of Units, notwithstanding the aforesaid regarding the redemption and cancellation of Units based on Net Asset Value, the Manager may require the Participating Dealer to pay an additional sum as the Manager in its discretion considers appropriate for the Duties and Charges. The Participating Dealer may pass on to the relevant investor such additional sum.

The Trustee may deduct from the redemption proceeds such sum (if any) as the Manager may consider represents an appropriate provision for the Transaction Fee and/or other Duties and Charges.

Where a Sub-Fund redeems in-kind in respect of SEHK listed Securities, the Conversion Agent may charge a Unit Cancellation Fee in connection with each accepted Redemption Application.

Cancellation of Redemption Applications

A Redemption Application once given cannot be revoked or withdrawn without the consent of the Manager.

No Security shall be transferred and/or no cash amount shall be paid in respect of any Redemption Application unless Units, which are the subject of the Redemption Application, have been delivered to the Trustee free and clear of any Encumbrance for redemption by such time on the Settlement Day or other dealing set forth in the Trust Deed and/or Operating Guidelines as the Trustee and the Manager shall for the time being prescribe for Redemption Applications generally.

In the event that Units, which are the subject of a Redemption Application, are not delivered to the Trustee for redemption in accordance with the foregoing or are not free and clear of any Encumbrance (other than in certain circumstances contemplated in the Trust Deed such as when the Manager declares a suspension of redemptions of Units):

- (a) the Trustee may charge the relevant Participating Dealer an application cancellation fee (see the section on "Fees and Expenses" for further details);
- (b) the Manager may at its discretion require the Participating Dealer to pay to the Trustee, for the account of the relevant Sub-Fund, in respect of each Unit so cancelled Cancellation Compensation, being the amount (if any) by which the Redemption Value of each such Unit is less than the Issue Price which would have applied in relation to each such Unit if the Participating Dealer had, on the actual date when the Manager is able to repurchase any replacement Securities made a Creation Application in accordance with the provisions of the Trust Deed plus such other amount as the Manager reasonably determines as representing any charges, expenses and losses incurred by the Sub-Fund as a result of such cancellation;
- (c) the Transaction Fee in respect of such Redemption Application shall remain due and payable (notwithstanding that the Redemption Application shall be deemed to never have been made) and once paid, shall be retained by and for the benefit of the Trustee, the Registrar, the Conversion Agent and/or the Service Agent (see the section on "Fees and Expenses" for further details); and
- (d) no previous valuations of the Trust Fund shall be re-opened or invalidated as a result of an unsuccessful Redemption Application.

Deferred Redemption

In the event that redemption requests are received for the redemption of Units representing in aggregate more than 10% (or such higher percentage as the Manager may determine in respect of the Sub-Fund) of the total number of Units in a Sub-Fund then in issue, the Manager may direct the Trustee to reduce the requests rateably and pro rata amongst all Unitholders seeking to redeem Units on the relevant Dealing Day and carry out only sufficient redemptions which, in aggregate, amount to 10% (or such higher percentage as the Manager may determine in respect of a Sub-Fund) of the Units in the relevant Sub-Fund then in issue. Units which are not redeemed but which would otherwise have been redeemed will be redeemed on the next Dealing Day (subject to further deferral if the deferred requests in respect of the relevant Sub-Fund themselves exceed 10% (or such higher percentage as the Manager may determine in respect of that Sub-Fund) of the Units in the relevant Sub-Fund then in issue) in priority to any other Units in the

relevant Sub-Fund for which redemption requests have been received. Units will be redeemed at the Redemption Value prevailing on the Dealing Day on which they are redeemed.

Suspension of Creations and Redemptions

The Manager may at its discretion (in consultation with the Trustee and, in respect of redemptions, where practicable following consultation with the relevant Participating Dealers), suspend the creation or issue of Units of any Sub-Fund, suspend the redemption of Units of any Sub-Fund and/or (subject to all applicable legal or regulatory requirements where payment of redemption proceeds exceeds one calendar month) delay the payment of any monies and transfer of any Securities in respect of any Creation Application and/or Redemption Application in the following circumstances:

- (a) during any period when trading on the SEHK or any other Recognised Stock Exchange or Recognised Futures Exchange is restricted or suspended;
- (b) during any period when a market on which a Security (that is a constituent of the Index of the relevant Sub-Fund) has its primary listing, or the official clearing and settlement depositary (if any) of such market, is closed;
- (c) during any period when dealing on a market on which a Security (that is a constituent of the Index of the relevant Sub-Fund) has its primary listing is restricted or suspended;
- (d) during any period when, in the opinion of the Manager, settlement or clearing of Securities in the official clearing and settlement depositary (if any) of such market is disrupted;
- (e) during the existence of any state of affairs as a result of which delivery or purchase of Securities, as appropriate or disposal of investments for the time being comprised in the relevant Sub-Fund cannot, in the opinion of the Manager, be effected normally or without prejudicing the interests of Unitholders of the relevant Sub-Fund;
- (f) during any period when the relevant Index is not compiled or published;
- (g) during any breakdown in any of the means normally employed in determining the Net Asset Value of the relevant Sub-Fund or the Net Asset Value per Unit of the relevant class or when for any other reason the value of any Securities or other property for the time being comprised in the relevant Sub-Fund cannot, in the opinion of the Manager, reasonably, promptly and fairly be ascertained;
- (h) during any period when the determination of the Net Asset Value of the relevant Sub-Fund is suspended or if any circumstance specified in the section on "Suspension of Determination of Net Asset Value" below arises;
- (i) during any period when the business operations of the Manager, the Trustee or any delegate of the Trustee or the Manager in respect of the creation or redemption of Units in the relevant Sub-Fund are substantially interrupted or closed as a result of or arising from epidemic, acts of war, terrorism, insurrection, revolution, civil unrest, riots, strikes or acts of God; or
- (j) if as result of the investment of the proceeds of issue of such Units in accordance with the investment objective of a Sub-Fund, the Trust collectively holds or would hold in aggregate more than 10% of the ordinary shares issued by any single issuer.

Where the Sub-Funds under the Trust hold in aggregate more than the limit of 10% of the ordinary shares issued by any single entity, the Manager will make it a priority objective to take all other necessary steps within a reasonable period to remedy such breach, taking into account the interests of the Unitholders.

The Manager shall notify the SFC and publish a notice of suspension as soon as may be

practicable following the suspension, and at least once a month during the suspension, on its website at www.samsungetfhk.com (the contents of which and of other websites referred to in this Prospectus have not been reviewed by the SFC) or in such other publications as it decides.

The Manager shall consider any Redemption Application or any Creation Application received during the period of suspension (that has not been otherwise withdrawn) as having been received immediately following the termination of the suspension. The period for settlement of any redemption will be extended by a period equal to the length of the period of suspension.

A Participating Dealer may, at any time after a suspension has been declared and before termination of such suspension, withdraw any Creation Application or Redemption Application by notice in writing to the Manager and the Manager shall promptly notify and request the Trustee to return to the Participating Dealer any Securities and/or cash received by it in respect of the Creation Application (without interest) as soon as practicable.

A suspension shall remain in force until the earlier of (a) the Manager declaring the suspension is at an end; and (b) the first Dealing Day on which (i) the condition giving rise to the suspension shall have ceased to exist; and (ii) no other condition under which suspension is authorised exists.

Evidence of Unitholding

Units will be deposited, cleared and settled by CCASS. Units are held in registered entry form only, which means that no Unit certificates are issued. HKSCC Nominees Limited is the registered owner (i.e. the sole holder of record) of all outstanding Units deposited with CCASS and is holding such Units for the Participants in accordance with the General Rules of CCASS. Furthermore, the Trustee and the Manager acknowledge that pursuant to the General Rules of CCASS neither HKSCC Nominees Limited nor HKSCC has any proprietary interest in the Units. Investors owning Units in CCASS are beneficial owners as shown on the records of the participating brokers or the relevant Participating Dealer(s) or PD Agent(s) (as the case may be) who are Participants.

Restrictions on Unitholders

The Manager has power to impose such restrictions as it may think necessary for the purpose of ensuring that no Units are acquired or held which would result in such holding being:

- (a) a breach of the law or requirements of any country or governmental authority or any stock exchange on which the Units are listed in circumstances which, in the Manager's opinion, might result in the Trust or the Sub-Fund suffering any adverse effect which the Trust or the Sub-Fund might not otherwise have suffered; or
- (b) in the circumstances which, in the Manager's opinion, may result in the Trust or the Sub-Fund incurring any tax liability or suffering any other pecuniary disadvantage which the Trust or the Sub-Fund might not otherwise have incurred or suffered.

Upon notice that any Units are so held, the Manager may require such Unitholders to redeem or transfer such Units in accordance with the provisions of the Trust Deed. A person who becomes aware that he is holding or owning Units in breach of any of the above restrictions is required either to redeem his Units in accordance with the Trust Deed or to transfer his Units to a person whose holding would be permissible under this Prospectus and the Trust Deed in a manner that would result in such Unitholder no longer being in breach of the restrictions above.

Transfer of Units

The Trust Deed provides that a Unitholder may transfer Units with the consent of the Manager subject to the provisions of the Trust Deed. As all Units will be held in CCASS, an investor is entitled to transfer Units held by him by using the standard transfer form issued by SEHK or by an instrument in writing in such other form (and if the transferor or the transferee is a clearing house or its nominee(s), by hand or by machine imprinted signature or by such other manner of execution)

as the Trustee may from time to time approve. A transferor will be deemed to remain the Unitholder of the Units transferred until the name of the transferee is entered in the register of Unitholders in respect of the Units being transferred. Each instrument of transfer must relate to a single Sub-Fund only. If and to the extent that all Units are deposited, cleared and settled in CCASS, HKSCC Nominees Limited will be the sole Unitholder, holding such Units for the persons admitted by HKSCC as a Participant and to whose account any Units are for the time being allocated in accordance with the General Rules of CCASS.

EXCHANGE LISTING AND TRADING (SECONDARY MARKET)

General

The purpose of the listing of the Units on the SEHK is to enable investors to buy and sell Units on the secondary market, normally via a broker or dealer in smaller quantities than would be possible if they were to subscribe and/or redeem Units in the primary market.

The market price of a Unit listed or traded on the SEHK may not reflect the Net Asset Value per Unit. Any transactions in the Units on the SEHK will be subject to the customary brokerage commissions and/or transfer taxes associated with the trading and settlement through the SEHK. There can be no guarantee that once the Units are listed on the SEHK they will remain listed.

The Manager will use its best endeavours to put in place arrangements so that at least one Market Maker will maintain a market for the Units of each Sub-Fund. Where a Multi Counter has been adopted in respect of a Sub-Fund the Manager will use its best endeavours to put in place arrangements so that there is at least one Market Maker for each available counter although these Market Makers may be the same entity. Broadly, the obligations of a Market Maker will include quoting bid and offer prices on the SEHK with the intention of providing liquidity. Given the nature of the Market Maker's role, the Manager may make available to a Market Maker, the portfolio composition information which is made available to a Participating Dealer.

Units may be purchased from and sold through the Market Makers. However, there is no guarantee or assurance as to the price at which a market will be made. In maintaining a market for Units, the Market Makers may make or lose money based on the differences between the prices at which they buy and sell Units, which is to a certain extent dependent on the difference between the purchase and sale prices of the underlying Securities comprised within the Index. Market Makers may retain any profits made by them for their own benefit and they are not liable to account to the relevant Sub-Fund in respect of their profits.

If you wish to buy or sell Units on the secondary market, you should contact your brokers.

If trading of the Units on the SEHK is suspended or trading generally on the SEHK is suspended, then there will be no secondary market dealing for the Units.

Units are neither listed nor dealt on any other stock exchange and no application for such listing or permission to deal is being sought as at the date of this Prospectus. Application may be made in the future for a listing of Units of any Sub-Fund on one or more other stock exchanges.

Participating Dealers should note that they will not be able to sell or otherwise deal in the Units on the SEHK until dealings begin on the SEHK.

Please also refer to the sub-sections on "General", "Renminbi Equity Trading Support Facility" and "Multi Counter" in the relevant Appendix of the Sub-Fund for additional disclosures on secondary market trading.

DETERMINATION OF NET ASSET VALUE

Calculation of Net Asset Value

The Net Asset Value of each Sub-Fund will be calculated by the Administrator in the base currency of the relevant Sub-Fund as at each Valuation Point applicable to the relevant Sub-Fund by valuing the assets of the relevant Sub-Fund and deducting the liabilities of the relevant Sub-Fund, in accordance with the terms of the Trust Deed.

Set out below is a summary of how various Securities held by the relevant Sub-Fund are valued:

- (a) Securities that are quoted, listed, traded or dealt in on any Market shall unless the Manager (in consultation with the Trustee) determines that some other method is more appropriate, be valued by reference to the official closing price or, if unavailable, the last traded price on the Market as the Manager may consider in the circumstances to provide fair criterion, provided that (i) if a Security is quoted or listed on more than one Market, the Manager shall adopt the price quoted on the Market which in its opinion provides the principal market for such Security; (ii) if prices on that Market are not available at the relevant time, the value of the Securities shall be certified by such firm or institution making a market in such investment as may be appointed for such purpose by the Manager, or, if the Trustee so requires, by the Manager after consultation with the Trustee if the prices on that Market is not available for more than such period of time as may be agreed between the Manager, the Trustee and/or any delegates appointed by the Trustee applicable to the Sub-Fund; (iii) interest accrued on any interest-bearing Securities shall be taken into account, unless such interest is included in the quoted or listed price; and (iv) the Manager and the Trustee shall be entitled to use and rely on electronic price feeds from such source or sources as they may from time to time determine, notwithstanding that the prices so used are not the last traded prices as the case may be;
- (b) the value of each interest in any unlisted mutual fund corporation or unit trust shall be the latest available net asset value per share or unit in such mutual fund corporation or unit trust or if not available or appropriate, the latest available bid or offer price for such unit, share or other interest;
- (c) futures contracts will be valued based on the formulae set out in the Trust Deed;
- (d) except as provided for in paragraph (b), the value of any investment which is not listed, quoted or ordinarily dealt in on a Market shall be the initial value thereof equal to the amount expended on behalf of the relevant Sub-Fund in the acquisition of such investment (including, in each case the amount of stamp duties, commissions and other acquisition expenses) provided that the Manager may at any time in consultation with the Trustee and shall at such times or at such intervals as the Trustee may request, cause a revaluation to be made on a regular basis by a professional person approved by the Trustee as qualified to value such investments (which may, if the Trustee agrees, be the Manager);
- (e) cash, deposits and similar investments shall be valued at their face value (together with accrued interest) unless, in the opinion of the Manager after consultation with the Trustee, any adjustment should be made to reflect the value thereof; and
- (f) notwithstanding the foregoing, the Manager may in consultation with the Trustee adjust the value of any investment if, having regard to relevant circumstances, the Manager considers that such adjustment is required to fairly reflect the value of the investment.

Currency conversion will be performed at such rates as determined by the Manager (after consultation with the Trustee where the Manager considers appropriate) from time to time.

The above is a summary of the key provisions of the Trust Deed with regard to how the various assets of the relevant Sub-Fund are valued.

Suspension of Determination of Net Asset Value

The Manager may, in consultation with the Trustee, having regard to the best interests of Unitholders, declare a suspension of the determination of the Net Asset Value of the relevant Sub-Fund for the whole or any part of any period during which:

- (a) there exists any state of affairs prohibiting the normal disposal and/or purchase of the investments of the relevant Sub-Fund;
- (b) circumstances exist as a result of which, in the opinion of the Manager, it is not reasonably practicable to realise a substantial part of any Securities held or contracted for the account of the Sub-Fund or it is not possible to do so without seriously prejudicing the interest of Unitholders of the relevant Sub-Fund;
- (c) for any other reason the prices of investments of the relevant Sub-Fund cannot, in the opinion of the Manager, reasonably, promptly and fairly be ascertained;
- (d) there is any breakdown in any of the means normally employed in determining the Net Asset Value of the relevant Sub-Fund or the Net Asset Value per Unit of the relevant class or when for any other reason the value of any Securities or other property for the time being comprised in the relevant Sub-Fund cannot, in the opinion of the Manager, reasonably, promptly and fairly be ascertained;
- (e) the remittance or repatriation of funds which will or may be involved in the realisation of, or in the payment for, a substantial part of the Securities or other property of the relevant Sub-Fund or the subscription or redemption of Units of the relevant class is delayed or cannot, in the opinion of the Manager, be carried out promptly or at normal rates of exchange; or
- (f) the business operations of the Manager, the Trustee, the Registrar or any agent of the Trustee or the Manager in relation to the determination of the Net Asset Value of the relevant Sub-Fund are substantially interrupted or closed as a result of or arising from epidemic, acts of war, terrorism, insurrection, revolution, civil unrest, riots, strikes or acts of God.

Any suspension shall take effect upon its declaration and thereafter there shall be no determination of the Net Asset Value of the relevant Sub-Fund and the Manager shall be under no obligation to rebalance the relevant Sub-Fund until the suspension is terminated on the earlier of

(i) the Manager declaring the suspension is at an end; and (ii) the first Dealing Day on which (1) the condition giving rise to the suspension shall have ceased to exist; and (2) no other condition under which suspension is authorised exists.

The Manager shall notify the SFC and publish a notice of suspension as soon as may be practicable following the suspension, and at least once a month during the suspension, on the Trust's website at www.samsungetfhk.com (the contents of which and of other websites referred to in this Prospectus have not been reviewed by the SFC) or in such other publications as the Manager decides.

No Units of a Sub-Fund will be issued or redeemed during any period of suspension of the determination of the Net Asset Value of the relevant Sub-Fund.

Issue Price and Redemption Value

The Issue Price which is the subject of a Creation Application during the Initial Offer Period of a Sub-Fund will be a fixed amount per Unit, or a percentage of the closing level of the relevant Index (expressed in the base currency of the relevant Sub-Fund) as at the last day of the Initial Offer Period, rounded to the nearest 4 decimal places (0.00005 or above being rounded up, and less than 0.00005 being rounded down), or such other amount from time to time determined by the Manager and approved by the Trustee. The Issue Price during the Initial Offer Period of each

Sub-Fund will be set out in the relevant Appendix.

After the expiry of the Initial Offer Period, the Issue Price of Units created and issued by a Creation Application, will be the prevailing Net Asset Value of the relevant Sub-Fund as at the relevant Valuation Point divided by the total number of Units in issue rounded to the nearest 4 decimal places (0.00005 or above being rounded up, and less than 0.00005 being rounded down).

The Redemption Value on a Dealing Day shall be the prevailing Net Asset Value of the relevant Sub-Fund as at the relevant Valuation Point divided by the total number of Units in issue rounded to the nearest 4 decimal places (0.00005 or above being rounded up, and less than 0.00005 being rounded down).

The benefit of any rounding adjustments will be retained by the relevant Sub-Fund.

The latest Net Asset Value of the Units will be available on the Trust's website at www.samsungetfhk.com (the contents of which and of other websites referred to in this Prospectus have not been reviewed by the SFC) or published in such other publications as the Manager may decide from time to time.

Neither the Issue Price nor the Redemption Value takes into account Duties and Charges, Transaction Fees or fees payable by a Participating Dealer.

FEES AND EXPENSES

There are different levels of fees and expenses applicable to investing in a Sub-Fund as set out below, current as at the date of this Prospectus. Where any levels of fees and expenses applicable to a particular Sub-Fund differs from the following, such fees and expenses will be set out in full in the relevant Appendix.

Fees and expenses payable by Participating Dealers on creations and redemptions (as applicable) of Units (applicable both during the Initial Offer Period and After Listing)	Amount
Transaction Fee and Service Agent's Fee	0.05% of the creation/redemption amount subject to a cap of HKD3,750 (in respect of the Samsung CSI China Dragon Internet ETF) ¹ or USD500 (in respect of the Samsung S&P High Dividend APAC ex NZ REITs ETF) ¹ per Application, and HKD1,000 ¹ per book-entry deposit and book-entry withdrawal transaction
Application cancellation fee	HKD10,000 (in respect of the Samsung CSI China Dragon Internet ETF) or USD1,300 (in respect of the Samsung S&P High Dividend APAC ex NZ REITs ETF) per Application ²
Extension Fee	HKD10,000 (in respect of the Samsung CSI China Dragon Internet ETF) or USD1,300 (in respect of the Samsung S&P High Dividend APAC ex NZ REITs ETF) per Application ³
Stamp duty	Nil
All other Duties and Charges incurred by the Trustee or the Manager in connection with the creation or redemption	As applicable

Fees and expenses payable by investors	Amount
<i>(i) Fees payable by clients of the Participating Dealers in respect of creations and redemptions (as applicable) via the Participating Dealer (applicable both during the Initial Offer Period and After Listing)</i>	

¹ The Transaction Fee of 0.05% of the creation/redemption amount subject to a cap of HKD3,750 (in respect of the Samsung CSI China Dragon Internet ETF) or USD500 (in respect of the Samsung S&P High Dividend APAC REITs ETF) is payable by a Participating Dealer to the Trustee for the benefit of the Trustee and/or Registrar. The Service Agent's fee of HKD1,000 is payable by a Participating Dealer to the Service Agent for each book-entry deposit or book-entry withdrawal transaction. A Participating Dealer may pass on to the relevant investor such Transaction Fee.

² An application cancellation fee is payable to the Trustee in respect of either a withdrawn or failed Creation Application or Redemption Application.

³ An Extension Fee is payable to the Trustee on each occasion the Manager, upon a Participating Dealer's request, grants the Participating Dealer an extended settlement in respect of a Creation Application or Redemption Application.

Fees and charges imposed by the Participating Dealer ⁴	Such amounts as determined by the relevant Participating Dealer
<i>(ii) Fees payable by all investors in respect of dealings in the Units on SEHK (applicable After Listing)</i>	
Inter-counter transfer	HKD5.00 ⁵
Brokerage	Market rates
Transaction levy	0.0027% ⁶ of the trading price
SEHK trading fee	0.005% ⁷ of the trading price
Stamp duty	Nil
Fees and expenses payable by a Sub-Fund	See Appendix

No money should be paid to any intermediary in Hong Kong which is not licensed or registered to carry on Type 1 regulated activity under Part V of the SFO.

Fees and Expenses Payable by a Sub-Fund

Management Fee

The Manager is entitled to receive a management fee of up to the maximum percentage as specified in the Trust Deed, as applicable to the relevant Sub-Fund. The current management fee percentage in respect of each Sub-Fund is set out in the relevant Appendix and is accrued daily and calculated as at each Dealing Day and payable monthly in arrears. This fee is payable out of the Trust Fund.

A Sub-Fund may employ a single management fee structure, and details will be set out in the relevant Appendix of the Sub-Fund. For a Sub-Fund which do not employ a single management fee structures, the following fees and expenses may be payable out of and borne by the Sub-Fund: The Trustee's fee, Registrar's fees, custodian's fees, fees of Service Agents, fees and expenses of the auditors, ordinary out-of-pocket expenses incurred by the Manager or the Trustee and costs and expenses of licensing indices used in connection with the Sub-Fund.

The Manager may pay a distribution fee to any distributor or sub-distributors of a Sub-Fund out of the management fees it receives from such Sub-Fund. A distributor may re-allocate an amount of the distribution fee to the sub-distributors.

Trustee's fee

The Trustee is entitled to receive out of the assets of each Sub-Fund a monthly trustee fee, payable in arrears, accrued daily and calculated as at each Dealing Day, of the greater of (i) up to 1% per year of the Net Asset Value of a Sub-Fund and (ii) the applicable monthly minimum. For a Sub-Fund which does not employ a single management fee structure, the applicable trustee fee percentage is set out in the relevant Appendix of the Sub-Fund. The Trustee is also entitled to various transaction,

⁴ The Participating Dealer may increase or waive the level of its fees in its discretion. Information regarding these fees and charges is available upon request to the relevant Participating Dealer.

⁵ HKSCC will charge each Participant a fee of HKD5 per instruction for effecting an inter-counter transfer from one counter to another (if applicable). Investors should check with their respective brokers regarding any additional fees.

⁶ Transaction levy of 0.0027% of the trading price of the Units, payable by each of the buyer and the seller.

⁷ Trading fee of 0.005% of the trading price of the Units, payable by each of the buyer and the seller.

processing fees and safekeeping fees and to be reimbursed out of the assets of the relevant Sub-Fund all out-of-pocket expenses incurred (including sub-custody fees and expenses).

The trustee fee will be included in the management fee if a Sub-Fund employs a single management fee structure.

The trustee fee may be increased by agreement with the Manager up to the maximum on giving one month's notice to the Unitholders.

Registrar's fee

The Registrar is entitled to receive an ongoing registry service fee in its capacity as the Registrar for each Sub-Fund as set out in the relevant Appendix.

Estimated Ongoing Charges

The estimated ongoing charges of any newly established Sub-Fund, which are the sum of anticipated ongoing expenses of the relevant Sub-Fund expressed as a percentage of its estimated average Net Asset Value, and the actual ongoing charges of any existing Sub-Fund, which are the sum of actual ongoing expenses of the relevant Sub-Fund expressed as a percentage of its actual average Net Asset Value, are set out in the relevant Appendix. Where a Sub-Fund is newly established the Manager will make a best estimate of the ongoing charges and keep such estimate under review. The establishment costs of a Sub-Fund may also be included in the ongoing charges calculation payable by a Sub-Fund and in those cases will be set out in the relevant Appendix. Ongoing expenses may be deducted from the assets of a Sub-Fund where these are permitted by the Trust Deed, the Code and the law. These include all types of cost borne by a Sub-Fund, whether incurred in its operation or the remuneration of any party. The estimated or actual ongoing charges do not represent the estimated or actual tracking error. Where disclosed in an Appendix of a Sub-Fund, ongoing charges and expenses of that Sub-Fund may be borne by the Manager.

Promotional Expenses

A Sub-Fund will not be responsible for any promotional expenses including those incurred by any marketing agents and any fees imposed by such marketing agents on their customers investing in the Sub-Fund will not be paid (either in whole or in part) out of the Trust Fund.

Establishment Costs

The cost of establishing the Trust and the initial Sub-Fund (namely Samsung CSI China Dragon Internet ETF) including the initial preparation of this Prospectus, inception fees, the costs of seeking and obtaining the listing and authorisation by the SFC and all initial legal and printing costs was approximately HKD 2 million and will be borne by the Trust and the Samsung CSI China Dragon Internet ETF (unless otherwise determined by the Manager) and will be amortised over the first 5 financial years of the Trust and the Samsung CSI China Dragon Internet ETF (or such other period as determined by the Manager after consulting the Auditor).

The cost of establishing the second Sub-Fund, Samsung S&P High Dividend APAC ex NZ REITs ETF, including inception fees, the costs of seeking and obtaining the listing and authorisation by the SFC and all initial legal and printing costs, was approximately HKD1.5 million and will be borne by the Samsung S&P High Dividend APAC ex NZ REITs ETF (unless otherwise determined by the Manager) and will be amortised over the first 5 financial years of the Samsung S&P High Dividend APAC ex NZ REITs ETF (or such other period as determined by the Manager after consulting the Auditor).

The attention of investors is drawn to the risk factor entitled "Valuation and accounting risk".

Increase in Fees

The current fees in respect of each Sub-Fund payable to the Manager as described in the relevant

Appendix may be increased on not less than one month's notice to Unitholders, subject to the maximum rates set out in the Trust Deed).

RISK FACTORS

An investment in any Sub-Fund carries various risks. Each of these may affect the Net Asset Value, yield, total return and trading price of the Units. There can be no assurance that the investment objective of a Sub-Fund will be achieved. Investors should carefully evaluate the merits and risks of an investment in the relevant Sub-Fund in the context of your overall financial circumstances, knowledge and experience as an investor. The risk factors set forth below are the risks which are believed by the Manager and its directors to be relevant and presently applicable to each Sub-Fund. You should refer to additional risk factors, specific to each Sub-Fund, as set out in the relevant Appendix.

Risks Associated with Investment in Any Sub-Fund

Investment Objective Risk

There is no assurance that the investment objective of a Sub-Fund will be achieved. Whilst it is the intention of the Manager to implement strategies which are designed to minimise tracking error, there can be no assurance that these strategies will be successful. In addition, trading errors are an intrinsic factor in any investment process, and will occur, notwithstanding the execution of due care and special procedures designed to prevent such errors. It is possible that you as an investor may lose a substantial proportion or all of its investment in a Sub-Fund where the relevant Index value declines. As a result, each investor should carefully consider whether you can afford to bear the risks of investing in the relevant Sub-Fund.

Market Risk

The Net Asset Value of each Sub-Fund will change with changes in the market value of the Securities it holds. The price of Units and the income from them may go down as well as up. There can be no assurance that an investor will achieve profits or avoid losses, significant or otherwise. The capital return and income of each Sub-Fund are based on the capital appreciation and income on the Securities it holds, less expenses incurred. A Sub-Fund's return may fluctuate in response to changes in such capital appreciation or income. Furthermore, each Sub-Fund may experience volatility and decline in a manner that broadly corresponds with the relevant Index. Investors in each Sub-Fund are exposed to the same risks that investors who invest directly in the underlying Securities would face. These risks include, for example, interest rate risks (risks of falling portfolio values in a rising interest rate market); income risks (risks of falling incomes from a portfolio in a falling interest rate market); and credit risk (risk of a default by the underlying issuer of a Security that forms part of the Index).

Asset Class Risk

Although the Manager is responsible for the continuous supervision of the investment portfolio of each Sub-Fund, the returns from the types of Securities in which the Sub-Fund invests may underperform or outperform returns from other Securities markets or from investment in other assets. Different types of securities tend to go through cycles of out-performance and underperformance when compared with other general Securities markets.

Passive Investment Risk

The Sub-Funds are not actively managed. Accordingly, a Sub-Fund may be affected by a decline in the market segments relating to the relevant Index or Indices. Under normal market conditions, the Manager will not take defensive positions in declining markets. Investors may lose a significant part of their respective investments if the Index falls. Each Sub-Fund invests in the Securities included in or representative of the relevant Index regardless of their investment merit, except to the extent of any representative sampling strategy. The Manager does not attempt to select securities individually or to take defensive positions in declining markets, unless under exceptional market conditions and/or extreme circumstances, where the Manager may adopt a temporary defensive position for protection of the Sub-Fund in the best interests of the Sub-Fund and the Unitholders. Investors should note that the lack of discretion on the part of the Manager to adapt to market changes due to the inherent investment nature of a Sub-Fund will mean a decline in the Index or Indices are

expected to result in corresponding falls in the Net Asset Values of the Sub-Fund, and investors may lose substantially all of their investment.

Representative Sampling Risk

With a representative sampling strategy, a Sub-Fund does not hold all of the Securities in its Index and may invest in Securities not included in its Index, provided that the sample closely reflects the overall characteristics of the Index which the Manager believes will help the Sub-Fund achieve its investment objective. The Securities held by a Sub-Fund may also be over or underweight relative to the Securities in its Index. It is therefore possible that a Sub-Fund may be subject to larger tracking error.

Possible Business Failure Risk

Global markets may experience very high levels of volatility and an increased risk of corporate failures. The insolvency or other corporate failures of any one or more of the constituents of the Index may have an adverse effect on the Index's and therefore the relevant Sub-Fund's performance. You may lose money by investing in any Sub-Fund.

Management Risk

Because there can be no guarantee that each Sub-Fund will fully replicate the relevant Index, it is subject to management risk. This is the risk that the Manager's strategy, the implementation of which is subject to a number of constraints, may not produce the intended results. In addition, the Manager has absolute discretion to exercise Unitholders' rights with respect to Securities comprising a Sub-Fund. There can be no guarantee that the exercise of such discretion will result in the investment objective of a Sub-Fund being achieved.

Single Region, Country or Industry Sector Concentration Risk

A Sub-Fund may be subject to concentration risk as a result of tracking the performance of a single geographical region (such as the Asia Pacific region) or country (such as the PRC) or industry sector, and the Index may be comprised of a limited number of securities. A Sub-Fund may therefore likely be more volatile than a broad-based fund, such as a global equity fund, as it is more susceptible to fluctuations in value of the Index resulting from adverse conditions in the particular geographical region, country or industry sector. Where a Sub-Fund's Index tracks a particular region or country or industry sector or where the Index has a small number of constituents, risk factors specific to the relevant Sub-Fund are set out in its Appendix. Please refer to each Sub-Fund's Appendix for details.

Securities Risk

The investments of each Sub-Fund are subject to risks inherent in all Securities (including settlement and counterparty risks). The value of holdings may fall as well as rise. The global markets may experience very high levels of volatility and instability, resulting in higher levels of risk than is customary (including settlement and counterparty risks).

Counterparty Risk

Counterparty risk involves the risk that a counterparty or third party will not fulfil its obligations to a Sub-Fund and settle a transaction in accordance with market practice. A Sub-Fund may be exposed to the risk of a counterparty through investments.

Deposits of securities or cash with a custodian, bank or financial institution ("custodian or depositary") will carry counterparty risk as the custodian or depositary may be unable to perform their obligations due to credit-related and other events like insolvency of or default of them. In most cases, a Sub-Fund's assets will be maintained by the custodian or depositary in segregated accounts and would be protected in the event of the insolvency of the custodian or depositary.

Equity Risk

Investment in equity Securities by a Sub-Fund (where permitted) may offer a higher rate of return than a fund investing in short term and longer term debt securities. However, the risks associated with investments in equity Securities may also be higher, because the investment performance of equity Securities depends upon factors which are difficult to predict. Such factors include the possibility of sudden or prolonged market declines and risks associated with individual companies. The fundamental risk associated with any equity portfolio is the risk that the value of the investments it holds might suddenly and substantially decrease in value.

Tracking Error Risk

A Sub-Fund's returns may deviate from the Index due to a number of factors. For example, the fees and expenses of a Sub-Fund, any adoption of a representative sampling strategy, liquidity of the market, imperfect correlation of returns between a Sub-Fund's assets and the Securities constituting its Index, rounding of share prices, foreign exchange costs, changes to an Index and regulatory policies may affect the Manager's ability to achieve close correlation with the Index of each Sub-Fund. Further, a Sub-Fund may receive income (such as interests and dividends) from its assets while the Index does not have such sources of income. There can be no guarantee or assurance of exact or identical replication at any time of the performance of the Index or that a Sub-Fund will achieve its investment objective at any time of corresponding to the performance of the relevant Index. In addition there is no guarantee or assurance that the use of representative sampling strategy would help avoid the tracking error and each Sub-Fund's returns may therefore deviate from its Index.

Although the Manager regularly monitors the tracking error of each Sub-Fund, there can be no guarantee or assurance that any Sub-Fund will achieve any particular level of tracking error relative to the performance of its Index.

Trading Risk

While the creation/redemption feature of each Sub-Fund is designed to make it likely that Units will trade close to their Net Asset Value, disruptions to creations and redemptions (for example, as a result of imposition of capital controls by a foreign government) may result in trading prices that differ significantly from the Net Asset Value. The secondary market prices of Units will fluctuate in accordance with changes in the Net Asset Value and supply and demand on any exchange on which Units are listed. In addition, when buying or selling Units on the SEHK additional charges (such as brokerage fees) mean that an investor may pay more than the Net Asset Value per Unit when buying Units on the SEHK and may receive less than the Net Asset Value per Unit when selling Units on the SEHK. The Manager cannot predict whether Units will trade below, at, or above their Net Asset Value. Since, however, Units must be created and redeemed in Application Unit size (unlike shares of many closed-end funds, which frequently trade at appreciable discounts from, and sometimes at premiums to, their Net Asset Value) the Manager believes that ordinarily large discounts or premiums to the Net Asset Value of Units should not be sustained. If the Manager suspends creations and/or redemptions of Units, the Manager anticipates that there may be larger discounts or premiums as between the secondary market price of Units and the Net Asset Value.

Trading Error Risk

Trading errors are an intrinsic factor in any investment process, and may occur, notwithstanding the execution of due care and special procedures designed to prevent such errors.

No Trading Market in the Units Risk

Although the Units are listed on the SEHK and one or more Market Makers have been appointed, there may be no liquid trading market for the Units or that such Market Maker(s) may cease to fulfil that role. Further, there can be no assurance that Units will experience trading or pricing patterns similar to those of exchange traded funds which are issued by investment companies in other jurisdictions or those traded on the SEHK which are based upon indices other than the Index.

Indemnity Risk

Under the Trust Deed, the Trustee and the Manager have the right to be indemnified against any liability for performing their respective duties except as a result of their own negligence, fraud, breach of trust for which they may be liable in relation to their duties. Any reliance by the Trustee or the Manager on the right of indemnity in respect of a Sub-Fund would reduce the assets of the relevant Sub-Fund and the value of its Units.

Dividends May Not be Paid Risk

Whether a Sub-Fund will pay distributions on its Units is subject to the Manager's distribution policy (as described in the relevant Appendix) and also mainly depends on dividends declared and paid in respect of the Securities comprising the Index. In addition, dividends received by a Sub-Fund may be applied towards meeting the costs and expenses of that Sub-Fund. Dividend payment rates in respect of such Securities will depend on factors beyond the control of the Manager or Trustee including, general economic conditions, and the financial position and dividend policies of the relevant underlying entities. There can be no assurance that such entities will declare or pay dividends or distributions.

Early Termination Risk

A Sub-Fund may be terminated early under certain circumstances, including but not limited to (i) the aggregate Net Asset Value of all the Units is less than HKD40 million (or such other amounts as specified in the relevant supplemental deed establishing the Sub-Fund); or (ii) any law or regulation is passed or amended or regulatory directive or order is imposed which renders it illegal or in the opinion of the Manager, impracticable or inadvisable to continue the relevant Sub-Fund; or (iii) within a reasonable time and using commercially reasonable endeavours, the Manager is unable to find a person acceptable to act as the new trustee after deciding to remove the Trustee in accordance with the Trust Deed; or (iv) the relevant Index is no longer available for benchmarking or if the Units are no longer listed on the SEHK or any other Recognised Stock Exchange; or (v) at any time, the relevant Sub-Fund ceases to have any Participating Dealer. Upon a Sub-Fund being terminated, the Trustee will distribute the net cash proceeds (if any) derived from the realisation of the investments comprised in the relevant Sub-Fund to the Unitholders in accordance with the Trust Deed. Investors may suffer a loss where a Sub-Fund is terminated because any such amount distributed may be more or less than the capital invested by the Unitholder.

Foreign Exchange Risk

Underlying investments of a Sub-Fund may be denominated in currencies other than the base currency of the Sub-Fund and a substantial portion of the revenue and income of a Sub-Fund may therefore be received in currencies other than its base currency. Any fluctuation in the exchange rate of the base currency of such Sub-Fund relative to the relevant foreign currencies will affect the Sub-Fund's Net Asset Value regardless of the performance of its underlying investments. As a Sub-Fund's Net Asset Value is calculated in its base currency, an investor may lose money if the relevant foreign currencies depreciate against the Sub-Fund's base currency, irrespective of the positive performance of the underlying investments.

Collateral and FDI Risks

The risks associated with the use of FDIs are different from, or possibly greater than, the risks associated with investing directly in Securities and other traditional investments. Generally, a derivative is a financial contract the value of which depends upon, or is derived from, the value of an underlying asset, reference rate or index, and may relate to stocks, bonds, interest rates, currencies or currency exchange rates, commodities, and related indices. Any Sub-Fund investing in FDIs may utilise both exchange-traded and over-the-counter derivatives. Compared to equity securities, FDIs can be more sensitive to changes in market prices of the underlying assets and thus market prices of FDIs may fall in value as rapidly as they may rise. Investors investing in such Sub-Funds are exposed to a higher degree of fluctuation in value than a Sub-Fund which does not invest in FDIs. Transactions in over-the-counter FDIs may involve additional risk such as the risk that a counterparty defaults as there is no regulated market for such FDIs. Investing in FDIs also involves other types

of risks including, but not limited to, the risk of adopting different valuation methodologies and imperfect correlation between the FDI and its underlying securities, rates and indices. Risks associated with FDIs also include counterparty/credit risk, liquidity risk, valuation risk, volatility risk and over-the-counter transaction risk. The leverage element/component of a FDI can result in a loss significantly greater than the amount invested in the FDI by a Sub-Fund. Exposure to FDIs may lead to a high risk of significant loss by a Sub-Fund. There is no assurance that any derivative strategy used by a Sub-Fund will succeed.

There are also risks associated with management of collateral and re-investment of collateral. The value of any collateral received in respect of FDI transactions (if any) may be affected by market events. In the case of collateral assets which are listed securities, the listing of such securities may be suspended or revoked or the trading of such securities on the stock exchanges may be suspended, and during the period of suspension or upon revocation, it may take longer to realise the relevant collateral assets. In the case of collateral assets which are debt securities, the value of such securities will be dependent on the creditworthiness of the issuers or obligors in respect of the relevant collateral assets. In the event any issuer or obligor of such collateral assets is insolvent, the value of the collateral assets will be reduced substantially and may cause the relevant Sub-Fund's exposure to such counterparty to be under-collateralised. If the Sub-Fund reinvests cash collateral, it is subject to investment risk including the potential loss of principal.

Securities financing transactions risk

Where indicated in the relevant Appendix, the Trustee may, at the request of the Manager, enter into securities financing transactions in respect of a Sub-Fund, which is subject to risks including:

- Risk relating to Securities Lending Transactions – Securities lending involves the risk that the borrower may fail to return the securities in a timely manner or at all. As a result, the Sub-Fund which engaged in Securities Lending Transactions may suffer a loss and there may be a delay in recovering the lent securities. Any delay in the return of securities on loans may restrict the ability of the Sub-Fund to meet delivery or payment obligations arising from redemption requests and may trigger claims. The value of the collateral received as part of the lending transaction may also fall below the value of the securities lent out. Securities lending also entails operational risks such as settlement failures or delays in the settlement of instructions. Such failures or delays may restrict the ability of the Sub-Fund to meet delivery or payment obligations arising from redemption requests and may trigger claims.
- Risk relating to Repurchase Transactions – In the event of the failure of the counterparty with which collateral has been placed, the Sub-Fund may suffer loss as there may be delays in recovering collateral placed out or the cash originally received may be less than the collateral placed with the counterparty due to inaccurate pricing of the collateral, adverse market movements in the value of the collateral, intra-day increase in the value of the securities, a deterioration in the credit rating of the collateral issuer, or the illiquidity of the market in which the collateral is traded.
- Risk relating to Reverse Repurchase Transactions – In the event of the failure of the counterparty with which cash has been placed, the Sub-Fund may suffer loss as there may be delay in recovering cash placed out or difficulty in realising collateral or proceeds from the sale of the collateral may be less than the cash placed with the counterparty due to inaccurate pricing of the collateral or market movements.

Risk associated with small-capitalisation/mid-capitalisation companies

A Sub-Fund may invest in small-capitalisation/mid-capitalisation companies, the stock of which may have lower liquidity and their prices are more volatile to adverse economic developments than those of larger capitalisation companies in general.

Risk Associated with the PRC

Economic, Political and Social Risks of the PRC

The economy of the PRC, which has been in a state of transition from a planned economy to a more market oriented economy, differs from the economies of most developed countries in many respects, including the level of government involvement, its state of development, its growth rate, control of foreign exchange, and allocation of resources.

Although the majority of productive assets in the PRC are still owned by the PRC government at various levels, in recent years, the PRC government has implemented economic reform measures emphasising utilisation of market forces in the development of the economy of the PRC and a high level of management autonomy. The economy of the PRC has experienced significant growth in the past 25 years, but growth has been uneven both geographically and among various sectors of the economy. Economic growth has also been accompanied by periods of high inflation. The PRC government has implemented various measures from time to time to control inflation and restrain the rate of economic growth.

For more than 25 years, the PRC government has carried out economic reforms to achieve decentralisation and utilisation of market forces to develop the economy of the PRC. These reforms have resulted in significant economic growth and social progress. There can, however, be no assurance that the PRC government will continue to pursue such economic policies or, if it does, that those policies will continue to be successful. Any such adjustment and modification of those economic policies may have an adverse impact on the securities market in the PRC as well as the underlying Securities of a Sub-Fund. Further, the PRC government may from time to time adopt corrective measures to control the growth of the PRC economy which may also have an adverse impact on the capital growth and performance of a Sub-Fund.

Political changes, social instability and adverse diplomatic developments in the PRC could result in the imposition of additional government restrictions including expropriation of assets, confiscatory taxes or nationalisation of some or all of the property held by the underlying issuers of the Securities in a Sub-Fund's portfolio.

PRC Laws and Regulations Risk

The regulatory and legal framework for capital markets and joint stock companies in the PRC may not be as well developed as those of developed countries. PRC laws and regulations affecting securities markets are relatively new and evolving, and because of the limited volume of published cases and judicial interpretation and their non-binding nature, interpretation and enforcement of these regulations involve significant uncertainties. In addition, as the PRC legal system develops, no assurance can be given that changes in such laws and regulations, their interpretation or their enforcement will not have a material adverse effect on their business operations.

Restricted Markets Risk

A Sub-Fund may invest in Securities in respect of which the PRC imposes limitations or restrictions on foreign ownership or holdings. Such legal and regulatory restrictions or limitations may have adverse effects on the liquidity and performance of such Sub-Fund holdings as compared to the performance of the Index. This may increase the risk of tracking error and, at the worst, a Sub-Fund may not be able to achieve its investment objective.

Accounting and Reporting Standards Risk

Accounting, auditing and financial reporting standards and practices applicable to PRC companies may be different to those standards and practices applicable to countries that have more developed financial markets. For example, there are differences in the valuation methods of properties and assets and in the requirements for disclosure of information to investors.

Changes in PRC taxation risk

The PRC Government has implemented a number of tax reform policies in recent years. The current tax laws and regulations may be revised or amended in the future. Any revision or amendment in tax laws and regulations may affect the after-taxation profit of PRC companies and foreign investors in such companies. Please also refer to the section below entitled “PRC Taxation”.

Risks Associated with A-Shares

A-Shares Market Suspension and Volatility Risk

A-Shares may only be bought from, or sold to, a Sub-Fund from time to time where the relevant A-Shares may be sold or purchased on the SSE or the SZSE, as appropriate. Given that the A-Shares market is considered volatile and unstable (with the risk of suspension of a particular stock or government intervention), the creation and realisation of Units may be disrupted. A Participating Dealer is unlikely to realise or create Units if it considers that A-Shares may not be available. High market volatility and potential settlement difficulties in the A-Shares market may also result in significant fluctuations in the prices of the securities traded on the A-Shares market and thereby may adversely affect the value of the relevant Sub-Fund.

PRC Taxation Risk

Pursuant to the “Notice for the tax policies in relation to the Pilot Program for Shanghai-Hong Kong Stock Connect” (關於滬港股票市場交易互聯互通機制試點有關稅收政策的通知) Caishui [2014] No.81 (“Circular 81”) and “Notice about the tax policies related to Shenzhen-Hong Kong Stock Connect” (Caishui [2016] No. 127) (“Circular 127”) jointly promulgated by the Ministry of Finance of the PRC (“MOF”), the SAT and the CSRC on 14 November 2014 and 5 November 2016 respectively, Corporate Income Tax (“CIT”) will be temporarily exempted on capital gains derived by Hong Kong market investors (including each Sub-Fund) on the trading of A-Shares through the Shanghai-Hong Kong Stock Connect and Shenzhen-Hong Kong Stock Connect with effect from 17 November 2014 and 5 December 2016 respectively. Based on Circular 81 and Circular 127 and having consulted independent professional tax adviser, no provision for gross realised or unrealised capital gains derived from trading of A-Shares via Stock Connect is made by the Manager on behalf of any Sub-Fund.

It should be noted that the tax exemptions granted under Circular 81 and Circular 127 are temporary. As such, as and when the PRC tax authorities announce the expiry date of the tax exemption, a Sub-Fund may in future need to make provision to reflect taxes payable, which may have a substantial negative impact on the Net Asset Value of such Sub-Fund.

The Manager reserves the right to provide for PRC withholding income tax (“WIT”) or other taxes on capital gains or income and withhold the tax for the account of a Sub-Fund if there is any future change in the PRC tax rules. The Manager will closely monitor any further guidance by the relevant PRC tax authorities and change its tax provision policy and the tax provision amount in respect of the Sub-Fund accordingly. Any change to the tax provision policy or the amount of tax provision in respect of a Sub-Fund will be notified to the Unitholders.

If actual tax is collected by the SAT and a Sub-Fund is required to make payments reflecting tax liabilities for which no provision has been made, the Net Asset Value of the Sub-Fund may be adversely affected, as the Sub-Fund will ultimately have to bear the full amount of tax liabilities. In this case, the tax liabilities will only impact Units in issue at the relevant time, and the then existing Unitholders and subsequent Unitholders will be disadvantaged as such Unitholders will bear, through the Sub-Fund, a disproportionately higher amount of tax liabilities as compared to that borne at the time of investment in the Sub-Fund.

Please refer to the sub-section entitled “PRC Taxation” under the section headed “Taxation” in this Prospectus for further information in this regard.

Risks associated with N-Shares

N-Shares are securities of companies with business operations in the PRC and listed on a US stock exchange, such as NYSE, NASDAQ or the American Stock Exchange. Because companies issuing N-Shares often have business operations in the PRC, they are subject to certain political and economic risks in the PRC. The American stock market may behave very differently from the PRC stock market, and there may be little to no correlation between the performance of the two.

Risks associated with P-Chip Companies

P-Chip companies are often run by the private sector and have a majority of their business operations in the PRC. P-Chip shares are traded in HKD on the SEHK, and may also be traded by foreigners. Because they are traded on the SEHK, P-Chips are also subject to risks similar to those associated with investments in H-Shares. They are also subject to risks affecting their jurisdiction of incorporation, including any legal or tax changes.

Risks associated with Red Chip Companies

Red Chip companies are controlled, either directly or indirectly, by the central, provincial or municipal governments of the PRC. Red Chip shares are traded in HKD on the SEHK and may also be traded by foreigners. Because Red Chip companies are controlled by various PRC governmental authorities, investing in Red Chips involves risks that political changes, social instability, regulatory uncertainty, adverse diplomatic developments, asset expropriation or nationalisation, or confiscatory taxation could adversely affect the performance of Red Chip companies. Red Chip companies may be less efficiently run and less profitable than other companies.

Risks Associated with the Stock Connect

A Sub-Fund's investments through the Stock Connect may be subject to the following risks.

Quota Limitations

The Stock Connect is subject to quota limitations. In particular, once the remaining balance of the Northbound Daily Quota drops to zero or the Northbound Daily Quota is exceeded during the opening call session, new buy orders will be rejected (though investors will be allowed to sell their cross-boundary securities regardless of the quota balance). The Sub-Fund's ability to invest in A-Shares through the Stock Connect may be affected.

Suspension Risk

It is contemplated that both the SEHK and the SSE would reserve the right to suspend Northbound and/or Southbound trading if necessary for ensuring an orderly and fair market and that risks are managed prudently. Consent from the relevant regulator would be sought before a suspension is triggered. Where a suspension in the Northbound trading is effected, the Sub-Fund's ability to access the PRC market through the Stock Connect will be adversely affected.

Differences in Trading Day

The Stock Connect will only operate on days when both the PRC and Hong Kong markets are open for trading and when banks in both markets are open on the corresponding settlement days. So it is possible that there are occasions when it is a normal trading day for the PRC market but Hong Kong investors (such as the Sub-Fund) cannot carry out any A-Shares trading.

Operational Risk

The Stock Connect provides a new channel for investors from Hong Kong and overseas to access the China stock market directly. Market participants are able to participate in this programme subject to meeting certain information technology capability, risk management and other requirements as may be specified by the relevant exchange and/or clearing house. Market

participants may need to address issues arising from the differences on an on-going basis.

Further, the “connectivity” in the Stock Connect requires routing of orders across the border. This requires the development of new information technology systems on the part of the SEHK and exchange participants. There is no assurance that the systems of the SEHK and market participants will function properly or will continue to be adapted to changes and developments in both markets. In the event that the relevant systems fail to function properly, trading in both markets through the programme could be disrupted.

Recalling of Eligible Stocks

If a stock is recalled from the scope of eligible stocks for trading via the Stock Connect, the stock can only be sold and cannot be bought. This may affect the Sub-Fund's tracking of the Index if, for example, a constituent of the Index is recalled from the scope of eligible stocks.

Clearing and Settlement Risk

The HKSCC and CSDCC establish clearing links and each has become a participant of each other to facilitate clearing and settlement of cross-boundary trades. For cross-boundary trades initiated in a market, the clearing house of that market will on one hand clear and settle with its own clearing participants, and on the other hand undertake to fulfil the clearing and settlement obligations of its clearing participants with the counterparty clearing house. Should the remote event of CSDCC default occur and the CSDCC be declared as a defaulter, HKSCC's liabilities in Northbound trades under its market contracts with clearing participants will be limited to assisting clearing participants in pursuing their claims against the CSDCC. HKSCC will in good faith seek recovery of the outstanding stocks and monies from the CSDCC through available legal channels or through the CSDCC's liquidation. In that event, the Sub-Fund may suffer delay in the recovery process or may not be able to fully recover its losses from the CSDCC.

Regulatory Risk

The Stock Connect is novel in nature, and will be subject to regulations promulgated by regulatory authorities and implementation rules made by the stock exchanges in the PRC and Hong Kong. Further, new regulations may be promulgated from time to time by the regulators in connection with operations and cross-border legal enforcement in connection with cross-border trades under the Stock Connect. The regulations are untested and there is no certainty as to how they will be applied, and are subject to change. There can be no assurance that the Stock Connect will not be abolished.

No Protection by Investor Compensation Fund

A Sub-Fund's investments through the Stock Connect will not be covered by Hong Kong's Investor Compensation Fund. Hong Kong's Investor Compensation Fund is established to pay compensation to investors of any nationality who suffer pecuniary losses as a result of default of a licensed intermediary or authorised financial institution in relation to exchange-traded products in Hong Kong. Since default matters in Northbound trading via the Stock Connect do not involve products listed or traded in SEHK or Hong Kong Futures Exchange Limited, they will not be covered by the Investor Compensation Fund. On the other hand, since a Sub-Fund is carrying out Northbound trading through securities brokers in Hong Kong but not PRC brokers, it is protected by the China Securities Investor Protection Fund (中國投資者保護基金) in the PRC. Therefore the Sub-Fund is exposed to the risks of default of the broker(s) it engages in its trading in A-Shares through the programme.

Risks associated with the RMB currency

RMB is not Freely Convertible and subject to Exchange Controls and Restrictions Risk

It should be noted that the RMB is currently not a freely convertible currency as it is subject to foreign

exchange control policies and repatriation restrictions imposed by the PRC government. Since 1994, the conversion of RMB into USD has been based on rates set by the PBOC, which are set daily based on the previous day's PRC interbank foreign exchange market rate. On 21 July 2005, the PRC government introduced a managed floating exchange rate system to allow the value of RMB to fluctuate within a regulated band based on market supply and demand and by reference to a basket of currencies. In addition, a market maker system was introduced to the interbank spot foreign exchange market. In July 2008, the PRC announced that its exchange rate regime was further transformed into a managed floating mechanism based on market supply and demand. Given the domestic and overseas economic developments, the PBOC decided to further improve the RMB exchange rate regime in June 2010 to enhance the flexibility of the RMB exchange rate. In April 2012, the PBOC decided to take a further step to increase the flexibility of the RMB exchange rate by expanding the daily trading band from $\pm 0.5\%$ to $\pm 1\%$. Effective 11 August 2015 the RMB central parity is fixed against the USD by reference to the closing rate of the inter-bank foreign exchange market on the previous day (rather than the previous morning's official setting).

However it should be noted that the PRC government's policies on exchange control and repatriation restrictions are subject to change, and any such change may adversely impact a Sub-Fund. There can be no assurance that the RMB exchange rate will not fluctuate widely against the USD or any other foreign currency in the future.

Foreign exchange transactions under the capital account, including principal payments in respect of foreign currency-denominated obligations, currently continue to be subject to significant foreign exchange controls and require the approval of the SAFE. On the other hand, the existing PRC foreign exchange regulations have significantly reduced government foreign exchange controls for transactions under the current account, including trade and service related foreign exchange transactions and payment of dividends. Nevertheless, the Manager cannot predict whether the PRC government will continue its existing foreign exchange policy or when the PRC government will allow free conversion of the RMB to foreign currency.

RMB Trading and Settlement of Units Risk

The trading and settlement of RMB-denominated securities are recent developments in Hong Kong and there is no assurance that there will not be problem with the systems or that other logistical problems will not arise. Although end-to-end simulation trading and clearing of listed RMB products testing sessions and payment pilot runs for participants of the SEHK were held by the SEHK in March, September and October 2011, some brokers may not have participated in such testing sessions and pilot runs and for those who have, not all of them may be able to successfully complete such testing sessions and pilot runs, and there is no assurance of their readiness for dealing in RMB denominated securities. Investors should note that not all brokers may be ready and able to carry out trading and settlement of RMB traded Units and thus they may not be able to deal in the RMB traded Units through some brokers. Investors should check with their brokers in advance if they intend to engage Multi Counter trading or in inter-counter transfers and should fully understand the services which the relevant broker is able to provide (as well as any associated fees). Some exchange participants may not provide inter-counter transfer or Multi Counter trading services.

Non-RMB or Late Settlement Redemption or Distributions Risk

Where, in extraordinary circumstances, the remittance or payment of RMB funds on the redemption of Units or for distributions in RMB cannot, in the opinion of the Manager in consultation with the Trustee, be carried out normally due to legal or regulatory circumstances beyond the control of the Trustee and the Manager, redemption proceeds or distribution payments in RMB may be delayed or, if necessary in exceptional circumstances, redemption proceeds may be paid in USD or HKD instead of in RMB (at an exchange rate determined by the Manager after consultation with the Trustee). As such, there is a risk that investors may not be able to receive, through Participating Dealers, settlement upon a redemption of Units in RMB (and may receive USD or HKD) or may receive redemption proceeds or distribution payments in RMB on a delayed basis.

Exchange Rates Movement Between the RMB and Other Currencies Risk

Investors in RMB traded Units whose assets and liabilities are predominantly in HKD or in currencies other than RMB should take into account the potential risk of loss arising from fluctuations in value between such currencies and RMB. There is no guarantee that RMB will appreciate or depreciate in value against HKD or any other currency. If RMB appreciates in value, an investor may enjoy a gain in RMB terms but suffer a loss when converting funds from RMB back into HKD (or any other currency), and vice versa if RMB depreciates.

Future Movements in RMB Exchange Rates Risk

The exchange rate of RMB ceased to be pegged to US dollar on 21 July 2005, resulting in a more flexible RMB exchange rate system. China Foreign Exchange Trading System, authorised by the PBOC, promulgates the central parity rate of RMB against US dollar, Euro, Yen, British Pound and Hong Kong dollar at 9:15 a.m. on each business day, which will be the daily central parity rate for transactions on the Inter-bank Spot Foreign Exchange Market and OTC transactions of banks. The exchange rate of RMB against the above-mentioned currencies fluctuates within a range above or below such central parity rate. As the exchange rates are based primarily on market forces, the exchange rates for RMB against other currencies, including US dollar and Hong Kong dollar, are susceptible to movements based on external factors.

There can be no assurance that such exchange rates will not fluctuate widely against US dollar, Hong Kong dollar or any other foreign currency in the future. From 1994 to July 2005, the exchange rate for RMB against US dollar and the Hong Kong dollar was relatively stable. From 1994 to July 2005, the exchange rate for RMB against US dollar and the HK dollar was relatively stable. Since July 2005, the RMB has begun to appreciate until August 2015 when the PBOC introduced a one-off devaluation of RMB. There can be no assurance that RMB will not be subject to further devaluation. The future movements in RMB exchange rates are uncertain and the fluctuations may have a positive or negative impact on investors' investment in a Sub-Fund.

Offshore RMB ("CNH") Market Risk

The onshore RMB ("CNY") is the only official currency of the PRC and is used in all financial transactions between individuals, state and corporations in the PRC. Hong Kong is the first jurisdiction to allow accumulation of RMB deposits outside the PRC. Since June 2010, the offshore RMB ("CNH") is traded officially, regulated jointly by the Hong Kong Monetary Authority and the PBOC. While both CNY and CNH represent RMB, they are traded in different and separated markets. The two RMB markets operate independently where the flow between them is highly restricted. Though the CNH is a proxy's of the CNY, they do not necessarily have the same exchange rate and their movement may not be in the same direction. This is because these currencies act in separate jurisdictions, which leads to separate supply and demand conditions for each, and therefore separate but related currency markets.

However, the current size of RMB-denominated financial assets outside the PRC is limited. As at 30 June 2016, the total amount of RMB (CNH) deposits held by institutions authorised to engage in RMB banking business in Hong Kong amounted to approximately RMB712 billion. In addition, participating authorised institutions are also required by the Hong Kong Monetary Authority to maintain a total amount of RMB (in the form of cash and its settlement account balance with the Renminbi Clearing Bank) of no less than 25% of their RMB deposits, which further limits the availability of RMB that participating authorised institutions can utilise for conversion services for their customers. RMB business participating banks do not have direct RMB liquidity support from PBOC. The Renminbi Clearing Bank only has access to onshore liquidity support from PBOC (subject to annual and quarterly quotas imposed by PBOC) to square open positions of participating banks for limited types of transactions, including open positions resulting from conversion services for corporations relating to cross-border trade settlement and for individual customers. The Renminbi Clearing Bank is not obliged to square for participating banks any open positions resulting from other

foreign exchange transactions or conversion services and the participating banks will need to source RMB from the offshore market to square such open positions. Although it is expected that the offshore RMB market will continue to grow in depth and size, its growth is subject to many constraints as a result of PRC laws and regulations on foreign exchange. There is no assurance that new PRC regulations will not be promulgated or the relevant settlement agreement between Hong Kong banks and the PBOC will not be terminated or amended in the future which will have the effect of restricting availability of RMB offshore. The limited availability of RMB outside the PRC may affect the ability of investors to acquire Units or to sell Units of a Sub-Fund affecting the liquidity and therefore the trading price of the Units on the SEHK. To the extent the Manager is required to source RMB in the offshore market, there is no assurance that it will be able to source such RMB on satisfactory terms, if at all.

Risks Associated with Multi Counter

Other Currency Distributions Risk

Investors should note that all Units will only receive distributions in the base currency of the Sub-Fund. In the event that the relevant Unitholder has no account in the base currency of the Sub-Fund, the Unitholder may have to bear the fees and charges associated with the conversion of such distribution from the base currency to another currency. The Unitholder may also have to bear bank or financial institution fees and charges associated with the handling of the distribution payment. Unitholders are advised to check with their brokers regarding arrangements for distributions. In exceptional circumstances dividend payments in the base currency may be delayed due to exchange controls and restrictions applicable to RMB.

Multi Counter Risk

A Sub-Fund with Multi Counter traded Units means that Units are traded and settled in RMB under the RMB counter, traded and settled in HKD under the HKD counter, and traded and settled in USD under the USD counter (as the case may be). The nature of the Multi Counter for exchange traded funds may make investment in the Units riskier than in single counter units or shares of an SEHK listed issuer for example where for some reason there is a settlement failure on an inter-counter transfer if the Units of one counter are delivered to CCASS at the last settlement on a trading day, leaving not enough time to transfer the Units to the other counter for settlement on the same day.

In addition, where there is a suspension of the inter-counter transfer of Units between the HKD counter, the RMB counter and the USD counter for any reasons, for example, operational or systems interruption, Unitholders will only be able to trade their Units in the currency of the relevant Multi Counter. Accordingly it should be noted that inter-counter transfers may not always be available.

There is a risk that the market price on the SEHK of Units traded in one counter may deviate significantly from the market price on the SEHK of Units traded in another counter due to different factors such as market liquidity, supply or demand in each counter and the exchange rate fluctuations. The trading price of Units in each counter is determined by market forces and so will not be the same as the trading price of Units multiplied by the prevailing rate of foreign exchange. Accordingly when selling or buying Units traded in one counter, an investor may receive less or pay more than the equivalent amount in the currency of another counter if the trade of the relevant Units took place on another counter. There can be no assurance that the price of Units in each counter will be equivalent.

Investors without RMB or USD accounts may not be able to buy or sell RMB or USD traded Units and should note that distributions will only be made in the base currency of the Sub-Fund. As such, investors may suffer a foreign exchange loss and incur foreign exchange associated fees and charges to receive their distribution.

It is possible that some brokers and Participants may not be familiar with and may not be able to (i)

buy Units in one counter and to sell Units in the other, (ii) carry out inter-counter transfers of Units, or (iii) trade Units in different counters at the same time. In such a case another broker or Participant may need to be used. Accordingly investors may only be able to trade their Units in one currency, investors are recommended to check the readiness of their brokers in respect of the Multi Counter trading and inter-counter transfer.

Risks Associated with Market Trading

Absence of Active Market and Liquidity Risks

Although Units of each Sub-Fund are listed for trading on the SEHK, there can be no assurance that an active trading market for such Units will develop or be maintained. In addition, if the underlying Securities which comprise each Sub-Fund themselves have limited trading markets, or if the spreads are wide, this may adversely affect the price of the Units and the ability of an investor to dispose of its Units at the desired price. If an investor needs to sell his, her or its Units at a time when no active market for them exists, the price received for the Units – assuming an investor is able to sell them – is likely to be lower than the price received if an active market did exist.

Suspension of Trading Risk

Investors and potential investors will not be able to buy, nor will investors be able to sell, Units on the SEHK during any period in which trading of the Units is suspended. The SEHK may suspend the trading of Units whenever the SEHK determines that it is appropriate and in the interest of a fair and orderly market to protect investors. The subscription and redemption of Units may also be suspended if the trading of Units is suspended.

Effect of Redemptions Risk

If significant redemptions of Units are requested by the Participating Dealers, it may not be possible to liquidate the relevant Sub-Fund's investments at the time such redemptions are requested or the Manager may be able to do so only at prices which the Manager believes does not reflect the true value of such investments, resulting in an adverse effect on the return to investors. Where significant redemptions of Units are requested by the Participating Dealers, the right of Participating Dealers to require redemptions in excess of 10% of the total number of Units in a Sub-Fund then in issue (or such higher percentage as the Manager may determine) may be deferred, or the period for the payment of redemption proceeds may be extended.

In addition, the Manager may also in certain circumstances suspend the determination of the Net Asset Value of a Sub-Fund for the whole or any part of any period. Please see the section on "Determination of Net Asset Value" for further details.

Units May Trade at Prices Other than Net Asset Value Risk

Units may trade on the SEHK at prices above or below the most recent Net Asset Value. The Net Asset Value per Unit of each Sub-Fund is calculated at the end of each Dealing Day and fluctuates with changes in the market value of the relevant Sub-Fund's holdings. The trading prices of the Units fluctuate continuously throughout the trading hours based on market supply and demand rather than Net Asset Value. The trading price of the Units may deviate significantly from Net Asset Value particularly during periods of market volatility. Any of these factors may lead to the Units of the relevant Sub-Fund trading at a premium or discount to the Net Asset Value. On the basis that Units can be created and redeemed in Application Units at Net Asset Value, the Manager believes that large discounts or premiums to Net Asset Value are not likely to be sustained over the long-term. While the creation/redemption feature is designed to make it likely that the Units will normally trade at prices close to the relevant Sub-Fund's next calculated Net Asset Value, trading prices are not expected to correlate exactly with the relevant Sub-Fund's Net Asset Value due to reasons relating to timing as well as market supply and demand factors. In addition, disruptions to creations and redemptions or the existence of extreme market volatility may result in trading prices that differ significantly from Net Asset Value. In particular, if an investor purchases Units at a time when the

market price is at a premium to Net Asset Value or sells when the market price is at a discount to Net Asset Value, then the investor may sustain losses.

Restrictions on Creation and Redemption of Units Risk

Investors should note that a Sub-Fund is not like a typical retail investment fund offered to the public in Hong Kong (for which units can generally be purchased and redeemed directly from the manager). Units of a Sub-Fund may only be created and redeemed in Application Unit sizes directly by a Participating Dealer (either on its own account or on behalf of an investor through a stockbroker which has opened an account with the Participating Dealer). Other investors may only make a request (and if such investor is a retail investor, through a stockbroker which has opened an account with a Participating Dealer) to create or redeem Units in Application Unit sizes through a Participating Dealer which reserves the right to refuse to accept a request from an investor to create or redeem Units under certain circumstances. Alternatively, investors may realize the value of their Units by selling their Units through an intermediary such as a stockbroker on the SEHK, although there is a risk that dealings on the SEHK may be suspended. Please refer to the section headed "Creations and Redemptions (Primary Market)" for details in relation to the circumstances under which creation and redemption applications can be rejected.

Borrowing Risks

The Trustee, at the request of the Manager, may borrow for the account of a Sub-Fund (up to 10% of the Net Asset Value of each Sub-Fund unless otherwise specified in the Appendix) for various reasons, such as facilitating redemptions or to acquire investments for the account of the Sub-Fund. Borrowing involves an increased degree of financial risk and may increase the exposure of a Sub-Fund to factors such as rising interest rates, downturns in the economy or deterioration in the conditions of the assets underlying its investments. There can be no assurance that a Sub-Fund will be able to borrow on favourable terms, or that the relevant Sub-Fund's indebtedness will be accessible or be able to be refinanced by the relevant Sub-Fund at any time.

Cost of Trading Units Risk

As investors will pay certain charges (e.g. trading fees and brokerage fees) to buy or sell Units on the SEHK, investors may pay more than the Net Asset Value per Unit when buying Units on the SEHK, and may receive less than the Net Asset Value per Unit when selling Units on the SEHK. In addition, investors on the secondary market will also incur the cost of the trading spread, being the difference between what investors are willing to pay for the Units (bid price) and the price at which they are willing to sell Units (ask price). Frequent trading may detract significantly from investment results and an investment in Units may not be advisable particularly for investors who anticipate making small investments regularly.

No Right to Control a Sub-Fund's Operation Risk

Investors will have no right to control the daily operations, including investment and redemption decisions, of any Sub-Fund.

Secondary Market Trading Risk

Units in a Sub-Fund may trade on the SEHK when the relevant Sub-Fund does not accept orders to subscribe or redeem Units. On such days, Units may trade in the secondary market with more significant premiums or discounts than might be experienced on days when the Sub-Fund accepts subscription and redemption orders.

Reliance on Market Makers Risk

Although the Manager will use its best endeavours to put in place arrangements so that there is at least one Market Maker to maintain a market for the Units traded in each counter, it should be noted that liquidity in the market for the Units may be adversely affected if there is no Market Maker for

Units traded in one or more counters. The Manager will seek to mitigate this risk by using its best endeavours to put in place arrangements so that at least one Market Maker for each counter (which may be the same Market Maker) gives not less than 3 months' notice prior to terminating market making arrangement under the relevant market making agreements. There may be less interest by potential market makers in making a market in RMB or USD denominated or traded Units. Furthermore, any disruption to the availability of one currency may adversely affect the capability of Market Makers in providing liquidity for Units traded in such currency. It is possible that there is only one SEHK Market Maker to a counter (RMB, HKD or USD) or to the Sub-Fund or the Manager may not be able to engage a substitute Market Maker within the termination notice period of a Market Maker, and there is also no guarantee that any market making activity will be effective.

Reliance on Participating Dealers Risk

The creation and redemption of Units may only be effected through Participating Dealers. A Participating Dealer may charge a fee for providing this service. Participating Dealers will not be able to create or redeem Units during any period when, amongst other things, dealings on the SEHK are restricted or suspended, settlement or clearing of Securities through CCASS is disrupted or the Index is not compiled or published. In addition, Participating Dealers will not be able to issue or redeem Units if some other event occurs that impedes the calculation of the Net Asset Value of the relevant Sub-Fund or disposal of the relevant Sub-Fund's Securities cannot be effected. Since the number of Participating Dealers at any given time will be limited, and there may even be only one Participating Dealer at any given time, there is a risk that investors may not always be able to create or redeem Units freely.

Risks Associated with the Indices

Fluctuations Risk

The performance of the Units should, before fees and expenses, correspond closely with the performance of the relevant Index. If the relevant Index experiences volatility or declines, the price of the Units of the Sub-Fund which tracks that Index will vary or decline accordingly.

Licence to Use Index may be Terminated Risk

The Manager is granted a licence by the Index Provider to use each Index to create the relevant Sub-Fund based on the Index and to use certain trade-marks and any copyright in the Index. A Sub-Fund may not be able to fulfil its objective and may be terminated if the licence agreement is terminated. The initial term of the licence agreement may be limited in period and thereafter renewable for only short periods. There can be no guarantee that the relevant licence agreement will be perpetually renewed. For further information on the grounds for terminating the licence agreement, please refer to the section on "Index Licence Agreement" in each Sub-Fund's Appendix. Although the Manager will seek to find a replacement Index, a Sub-Fund may also be terminated if the relevant Index ceases to be compiled or published and there is no replacement Index using the same or substantially similar formula for the method of calculation as used in calculating the Index.

Compilation of Index Risk

The Securities of each Index are determined and composed by the relevant Index Provider without regard to the performance of the relevant Sub-Fund. Each Sub-Fund is not sponsored, endorsed, sold or promoted by the relevant Index Provider. Each Index Provider makes no representation or warranty, express or implied, to investors in any Sub-Fund or other persons regarding the advisability of investing in Securities generally or in any Sub-Fund particularly. Each Index Provider has no obligation to take the needs of the Manager or investors in the relevant Sub-Fund into consideration in determining, composing or calculating the relevant Index. There is no assurance that an Index Provider will compile the relevant Index accurately, or that the Index will be determined, composed or calculated accurately. In addition, the process and the basis of computing and compiling the Index and any of its related formulae, constituent companies and factors may at any time be changed or altered by the Index Provider without notice. Consequently there can be no

guarantee that the actions of an Index Provider will not prejudice the interests of the relevant Sub-Fund, the Manager or investors.

Composition of an Index May Change Risk

The Securities constituting an Index will change as the Securities of the Index are delisted, or as the Securities mature or are redeemed or as new Securities are included in the Index or where the methodology of the Index is changed by the Index Provider. When this happens the weightings or composition of the Securities owned by the relevant Sub-Fund will change as considered appropriate by the Manager to achieve the investment objective. Thus, an investment in Units will generally reflect the Index as its constituents change and not necessarily the way it is comprised at the time of an investment in Units. However, there can be no guarantee that a Sub-Fund will, at any given time accurately reflect the composition of the relevant Index (please refer to the section on “Tracking Error Risk”).

Difficulties in Valuation of Investments Risk

Securities acquired on behalf of a Sub-Fund may subsequently become illiquid due to events relating to the issuer of the securities, market and economic conditions and regulatory sanctions. In cases where no clear indication of the value of a Sub-Fund’s portfolio securities is available (for example, when the secondary markets on which a security is traded have become illiquid) the Manager may in consultation with the Trustee apply valuation methods to ascertain the fair value of such securities, pursuant to the Trust Deed.

Risks Associated with Regulation

Withdrawal of SFC Authorisation Risk

The Trust and each Sub-Fund have been authorised as a collective investment scheme under the Code by the SFC under Section 104 of the SFO. SFC authorisation is not a recommendation or endorsement of a scheme nor does it guarantee the commercial merits of a scheme or its performance. This does not mean the scheme is suitable for all investors nor is it an endorsement of its suitability for any particular investor or class of investors. The SFC reserves the right to withdraw the authorisation of the Trust or a Sub-Fund if the relevant Index is no longer considered acceptable or impose such conditions as it considers appropriate. If the Manager does not wish the Trust or a Sub-Fund to continue to be authorised by the SFC, the Manager will give Unitholders at least one month’s notice of the intention to seek SFC’s withdrawal of such authorisation. In addition, any authorisation granted by the SFC may be subject to certain conditions which may be withdrawn or varied by the SFC. If, as a result of such withdrawal or variation of conditions, it becomes illegal, impractical or inadvisable to continue the Trust or a Sub-Fund, the Trust or the Sub-Fund (as applicable) will be terminated.

General Legal and Regulatory Risk

A Sub-Fund must comply with regulatory constraints or changes in the laws affecting it or its investment restrictions which might require a change in the investment policy and objectives followed by the Sub-Fund. Furthermore, such change in the laws may have an impact on the market sentiment which may in turn affect the performance of an Index and as a result, the performance of the relevant Sub-Fund. It is impossible to predict whether such an impact caused by any change of law will be positive or negative for the Sub-Fund. In the worst case scenario, a Unitholder may lose a material part of its investments in a Sub-Fund.

Units may be Delisted from the SEHK Risk

The SEHK imposes certain requirements for the continued listing of Securities, including the Units, on the SEHK. Investors cannot be assured that any Sub-Fund will continue to meet the requirements necessary to maintain the listing of Units on the SEHK or that the SEHK will not change the listing requirements. If the Units of a Sub-Fund are delisted from the SEHK, Unitholders will have the option

to redeem their Units by reference to the Net Asset Value of the Sub-Fund. Where the relevant Sub-Fund remains authorised by the SFC, such procedures required by the Code will be observed by the Manager including as to notices to Unitholders, withdrawal of authorisation and termination, as may be applicable. Should the SFC withdraw authorisation of a Sub-Fund for any reason it is likely that Units may also have to be delisted.

Taxation Risk

Investing in a Sub-Fund may have tax implications for a Unitholder depending on the particular circumstances of each Unitholder. Prospective investors are strongly urged to consult their own tax advisers and counsel with respect to the possible tax consequences to them of an investment in the Units. Such tax consequences may differ in respect of different investors.

FATCA related risks

The US Foreign Account Tax Compliance Act ("FATCA") provides that a 30% withholding tax will be imposed on certain payments to certain foreign financial institutions ("FFIs"), such as the Trust and each Sub-Fund, including interests and dividends from securities of US issuers and gross proceeds from the sale of such securities, unless the Manager discloses the name, address and taxpayer identification number of certain persons that own, directly or indirectly, an interest in the relevant Sub-Fund, as well as certain other information relating to any such interest. The US Internal Revenue Service (the "IRS") has released regulations and other guidance that provide for the phased implementation of the foregoing withholding and reporting requirements. The United States Department of the Treasury and Hong Kong have entered into an intergovernmental agreement based on the Model 2 format. Although the Trust and each Sub-Fund will attempt to satisfy any obligations imposed on them to avoid the imposition of FATCA withholding tax, no assurance can be given that the Trust and each Sub-Fund will be able to fully satisfy these obligations. If any Sub-Fund becomes subject to a withholding tax as a result of FATCA, the Net Asset Value of such Sub-Fund may be adversely affected and such Sub-Fund and its Unitholders may suffer material loss.

The Trust and each Sub-Fund's ability to comply with FATCA will depend on each Unitholder providing the Manager with information that the Manager requests concerning the Unitholder or its direct and indirect owners. As at the date of this Prospectus, all Units are registered in the name of HKSCC Nominees Limited. HKSCC Nominees Limited has registered as a participating FFI or registered deemed compliant FFI.

Please also refer to the sub-section entitled "FATCA and compliance with US withholding requirements" under the section headed "Taxation" in this Prospectus for further details on FATCA and related risks.

All prospective investors and Unitholders should consult their own tax advisers regarding the possible implications of FATCA and the tax consequences on their investments in a Sub-Fund. Unitholders who hold their Units through intermediaries should also confirm the FATCA compliance status of those intermediaries.

Valuation and Accounting Risk

The Manager intends to adopt IFRS in drawing up the annual financial reports of each Sub-Fund. However, the calculation of the Net Asset Value in the manner described under the section on "Determination of Net Asset Value" will not necessarily be in compliance with generally accepted accounting principles, that is, IFRS. Investors should note that under IFRS, establishment costs should be expensed as incurred and that the amortisation of the expenses of establishing a Sub-Fund is not in accordance with IFRS; however, the Manager has considered the impact of such non-compliance and has considered that it will not have a material impact on the financial statements of each Sub-Fund. To the extent that the basis adopted by a Sub-Fund for subscription and redemption purposes deviates from IFRS, the Manager may make necessary adjustments in the annual financial reports for the financial reports to be in compliance with IFRS. Any such adjustments will be disclosed in the annual financial reports, including a reconciliation.

Contagion Risk

The Trust Deed allows the Trustee and the Manager to issue Units in separate Sub-Funds. The Trust Deed provides for the manner in which the liabilities are to be attributed across the various Sub-Funds under the Trust (liabilities are to be attributed to the specific Sub-Fund in respect of which the liability was incurred). A person to whom such a liability is owed has no direct recourse against the assets of the relevant Sub-Fund (in the absence of the Trustee granting that person a security interest). However, the Trustee will have a right of reimbursement and indemnity out of the assets of the Trust as a whole or any part thereof, against any action, costs, claims, damages, expenses or demands relating to the Trust as a whole, which may result in Unitholders of one Sub-Fund being compelled to bear the liabilities incurred in respect of other Sub-Funds in which such Unitholders do not themselves own Units, if there are insufficient assets in that other Sub-Fund to satisfy the amount due to the Trustee. Accordingly, there is a risk that liabilities of one Sub-Fund may not be limited to that particular Sub-Fund and may be required to be paid out of one or more other Sub-Funds.

Cross Liability Risk

The assets and liabilities of each Sub-Fund under the Trust will be tracked, for book keeping purposes, separately from the assets and liabilities of any other Sub-Funds, and the Trust Deed provides that the assets of each Sub-Fund should be segregated from each other. There is no guarantee that the courts of any jurisdiction will respect the limitations on liability and that the assets of any particular Sub-Fund will not be used to satisfy the liabilities of any other Sub-Fund.

MANAGEMENT OF THE TRUST AND SUB-FUNDS

The Manager

The Manager of the Trust and each Sub-Fund is Samsung Asset Management (Hong Kong) Limited 三星資產運用(香港)有限公司, a limited liability company incorporated in Hong Kong on 1 November 2007. The Manager is principally engaged to provide asset management services and securities investment advisory services in Hong Kong.

The Manager is a wholly-owned subsidiary of Samsung Asset Management Co., Limited, a company established in Korea. Samsung Asset Management Co., Limited is a fund management company regulated and licensed by the Financial Services Commission of Korea and is one of the biggest asset management companies (in terms of assets under management) based in Korea.

The Manager is a limited liability company incorporated in Hong Kong on 1 November 2007. It is licensed by the SFC for Type 1 (dealing in securities), Type 4 (advising on securities) and Type 9 regulated activity (asset management) with CE number AQG442.

The Manager's licence is subject to the following conditions:

- (a) The licensee shall not hold client assets. The terms "hold" and "client assets" are as defined under the SFO.
- (b) For Type 1 regulated activity, the licensee shall only carry on the business of dealing in collective investment schemes. The terms "collective investment scheme" and "dealing" are defined under the SFO.

The Manager may from time to time appoint other sub-investment managers or investment delegates in relation to any Sub-Fund subject to prior SFC approval. The details of any sub-investment manager or investment delegate will be disclosed in the Appendix of the relevant Sub-Fund. The remuneration of such sub-investment manager or investment delegates will be borne by the Manager unless otherwise stated in the relevant Appendix.

The Directors of the Manager are as follows:

- **LEE Boyoung, FRM**
Deputy CEO and Director

Ms. Lee serves as the Deputy CEO and director of the Manager. She oversees the overall operations of regulated activities and the day-to-day business of the Manager. Prior to serving her current role, Ms. Lee worked as the Head of Index & Analytics Sales, North Asia in London Stock Exchange Group where she was responsible for business development, product development and client consultancy of North Asia business. She managed the team in providing consultancy and data product services to clients from sell-side and hedge funds and implemented client engagement practices to ensure quality of service provided. She established a harmonious team culture and a client-centric, transparent, data-driven workflow to support the continuous growth of business development in the North Asia region. She also worked for MSCI as Vice President - Client Coverage, APAC for 4 years where she was responsible for client coverage for global, regional, and local asset managers in the Asia Pacific (ex-Australia) region. She established a unique business strategy and successfully expanded the client landscape from asset managers to Asia asset owners by designing tailor services of enterprise level of performance attribution analysis. Ms. Lee holds a Master of Business Administration in finance in Korea Advanced Institute of Science and Technology (KAIST) and a bachelor's degree of business administration in Ewha Woman's University. She is a certified Financial Risk Manager.

- **YU Jin Whoan**
Director

Mr. Yu serves as a director of the Manager. As a board member of the Manager, he ensures the policy and procedures, the collaborations between the Manager and Samsung Asset Management Co., Ltd ("SAMC") would comply with applicable laws, rules and regulations. Mr.

Yu also served as the team head of Global Business Development Team in SAMC. He is responsible for business development of global ETFs business strategy to expand corporate presence beyond Korea including United States, Europe, and other Asian countries. Mr. Yu was in the legal & compliance team and business development team of SAMC in the past 6 years. Mr. Yu is equipped with professional qualification of Bar admission in New York. He holds a Master of law in Duke University School of Law and a bachelor's degree of science in law in Sungkyunkwan University.

- **LEE Jong Hun, CFA**
Director

Mr. Lee serves as a director of the Samsung Asset Management (Hong Kong) Limited ("SAMHK"). He is in charge of Finance, Human Resources, Information Technology and Risk Management of SAMHK. Prior to serving in his current role, Mr. Lee was a head of Global Investment Division of Samsung Asset Management Co., Limited. He was in charge of managing global equity funds and also responsible for the investment strategies for Asian equity markets. He was a lead portfolio manager of Asia equity strategies including China, Southeast Asia and India. He earned several best fund awards from Korean media companies for excellent performance. He worked at Samsung Asset Management Co., Limited from 2006 to 2024. Prior to joining Samsung Asset Management Co., Limited in 2006, he was an investor relations representative at Samsung Fire & Marine Insurance Company. He holds a Master of Business Administration degree from the University of North Carolina Chapel Hill, Kenan-Flagler Business School, and a Bachelor's degree in Economics from Korea University. He is a Chartered Financial Analyst Holder.

The Trustee

The Trustee of the Trust is Cititrust Limited, which is a registered trust company and is a wholly-owned subsidiary of Citigroup Inc. ("Citigroup"). As a global financial services group, Citigroup and its subsidiaries provide a broad range of financial products and services, including consumer banking, corporate and investment banking, securities brokerage and wealth management to consumers, corporations, governments and institutions.

Under the Trust Deed, the Trustee is responsible for the safe-keeping of the assets of the Trust and each Sub-Fund, subject to the provisions of the Trust Deed.

The Trustee may from time to time appoint such person or persons as it thinks fit (including, without limitation, any of its Connected Persons) to hold as custodian, nominee or agent, all or any of the investments, assets or other property comprised in the Trust Fund or any Sub-Fund and may empower any such custodian, nominee or agent to appoint, with no objection in writing by the Trustee, co-custodians and/or sub-custodians (each such custodian, nominee, agent, co-custodian and sub-custodian a "custodian"). The Trustee is required to (a) exercise reasonable care, skill and diligence in the selection, appointment and monitoring of such custodians and (b) be satisfied that such custodians retained remain suitably qualified and competent on an ongoing basis to provide the relevant custodial services to the relevant Sub-Fund. The Trustee shall be responsible for the acts and omissions of any custodian which is a Connected Person of the Trustee as if the same were the acts or omissions of the Trustee, but provided that the Trustee has discharged its obligations set out in (a) and (b) as set out in this paragraph, the Trustee shall not be liable for any act, omission, insolvency, liquidation or bankruptcy of any custodian which is not a Connected Person of the Trustee.

The Trustee shall not be liable for: (i) any act, omission, insolvency, liquidation or bankruptcy of Euro-clear Clearing System Limited or Clearstream Banking S.A. or any other recognised depositary or clearing system; or (ii) the custody or control of any investments, assets or other property which is under the custody or control of or on behalf of a lender in respect of any borrowing made by the Trustee for the purposes of the Trust or a Sub-Fund.

Subject as provided in the Trust Deed, the Trustee is entitled to be indemnified from the assets of the Trust and/or a Sub-Fund from and against any and all actions, proceedings, liabilities, costs, claims, damages, expenses (other than those resulting from negligence, fraud, wilful default or breach of trust on the part of the Trustee or any of its agents or delegates for which the Trustee would be liable under the Trust Deed), which may be incurred by or asserted against the Trustee in performing its obligations or duties in connection with the Trust or the Sub-Fund. Subject to applicable law and the provisions of the Trust Deed, the Trustee shall not, in the absence of negligence, fraud, wilful default or breach of trust by it or any agent, sub-custodian or delegate appointed by the Trustee, be liable for any losses, costs or damage to the Trust, any Sub-Fund or any Unitholder.

The Trustee in no way acts as guarantor or offeror of the Units or any underlying investment. The Trustee has no responsibility or authority to make investment decisions, or render investment advice with respect to the Trust or any Sub-Fund, which is the sole responsibility of the Manager.

The appointment of the Trustee may be terminated in the circumstances set out in the Trust Deed.

The Trustee is entitled to the fees set out under the section on "Fees and Expenses payable by a Sub-Fund" and to be reimbursed for all costs and expenses in accordance with the provisions of the

Trust Deed.

The Manager has sole responsibility for making investment decisions in relation to the Trust and/or a Sub-Fund and the Trustee (including its delegate) is not responsible and has no liability for any investment decision made by the Manager. Except as provided in the Trust Deed or expressly stated in this Prospectus and/or required by the Code, neither the Trustee nor any of its employees, service providers or agents are or will be involved in the business affairs, organisation, sponsorship or investment management of the Trust or any Sub-Fund, and they are not responsible for the preparation or issue of this Prospectus other than the description under the section on “The Trustee”.

The Administrator

Citibank, N.A., Hong Kong Branch acts as administrator of the Trust and each Sub-Fund, and is responsible for certain financial, administrative and other services in relation to the Trust and each Sub-Fund, including:

- (a) determining the Net Asset Value and the Net Asset Value per Unit;
- (b) preparing and maintaining the Trust and the Sub-Funds’ financial and accounting records and statements; and
- (c) assisting in preparing the financial statements of the Trust and the Sub-Funds.

The Registrar

Tricor Investor Services Limited acts as the Registrar of each Sub-Fund under the terms of the Trust Deed, unless otherwise stated in the relevant Appendix. The Registrar provides services in respect of the establishment and maintenance of the register of the Unitholders of each Sub-Fund.

The Service Agent or Conversion Agent

Where a Sub-Fund creates and redeems in-kind in respect of SEHK listed Securities, HK Conversion Agency Services Limited may act as Conversion Agent under the terms of the Conversion Agency Agreement. HK Conversion Agency Services Limited otherwise acts as Service Agent under the terms of the Service Agreement. The Service Agent or Conversion Agent performs, through HKSCC, certain of its services in connection with the creation and redemption of Units in the Sub-Fund by Participating Dealers.

The Auditor

The Manager has appointed Ernst & Young to act as the auditor of the Trust and each Sub-Fund (the “Auditor”). The Auditor is independent of the Manager and the Trustee.

The Participating Dealers

A Participating Dealer may act for its own account or for your account as its clients in making Creation Applications and Redemption Applications. Different Sub-Funds may have different Participating Dealers. The latest list of the Participating Dealers in respect of each Sub-Fund is available at www.samsungetfhk.com (the contents of which and of any other website referred to in this Prospectus have not been reviewed by the SFC).

The Market Makers

A Market Maker is a broker or dealer permitted by the SEHK to make a market for the Units in the secondary market and whose obligations include quoting bid prices to potential sellers and offer prices to potential buyers when there is a wide spread between the prevailing bid prices and offer prices for the Units on the SEHK. Market Makers facilitate the efficient trading of Units by providing liquidity in the secondary market when it is required, in accordance with the market making requirements of the SEHK.

Subject to applicable regulatory requirements, the Manager will use its best endeavours to put in place arrangements so that there is at all times at least one Market Maker for Units in each available counter. If the SEHK withdraws its permit to the existing Market Maker(s), the Manager use its best endeavours to put in place arrangements so that there is at least one other Market Maker for each available counter of each Sub-Fund to facilitate the efficient trading of Units. The Manager will use its best endeavours to put in place arrangements so that at least one Market Maker for each available counter of each Sub-Fund will give not less than 3 months' notice prior to terminating market making under the relevant market making agreement. The latest list of Market Makers for each Sub-Fund is available at www.hkex.com.hk and www.samsungetfhk.com (the contents of which and of any other website referred to in this Prospectus have not been reviewed by the SFC). Please refer to the section on "Website Information" for the warning and the disclaimer regarding information contained in such website.

The Listing Agent

In respect of each Sub-Fund, the Manager may appoint a Listing Agent for the relevant Sub-Fund in accordance with The Rules Governing the Listing of Securities on the Stock Exchange of Hong Kong Limited in respect of the Sub-Fund's listing on the SEHK. Any Listing Agent will be a registered institution or licensed corporation which is registered or licensed by the SFC to carry out, amongst others, Type 6 (advising on corporate finance) regulated activity under the SFO. The name of the Listing Agent for each Sub-Fund is set out in the relevant Appendix for that Sub-Fund.

Conflicts of Interest and Soft Dollars

The Manager and the Trustee may, from time to time, act as manager, sub-investment manager, investment delegate, trustee or custodian or in such other capacity in connection with any collective investment scheme separate and distinct from the Trust and each Sub-Fund and retain any profit or benefit made in connection therewith.

In addition:

- (a) The Manager, any investment delegate or any of their respective Connected Persons may purchase and sell investments for the account of a Sub-Fund as agent for the Sub-Fund or deal with any Sub-Fund as principal with the prior written consent of the Trustee.
- (b) The Trustee, the Manager and any of their respective Connected Persons may contract or enter into any financial, banking or other transaction with one another or with any Unitholder or any company or body any of whose shares or securities form part of the relevant Sub-Fund's assets.
- (c) The Trustee or the Manager or any of their respective Connected Persons may become the owner of Units and hold, dispose or otherwise deal with them with the same rights which it would have had if it had not been the Trustee or the Manager or any of their respective Connected Persons.
- (d) The Trustee, the Manager and any of their respective Connected Persons may buy, hold and deal in any securities, commodities or other property for their own account or for the account of their other customers notwithstanding that similar securities, commodities or other property may be held by a Sub-Fund.
- (e) Any arrangements for the borrowing or deposit of any monies for the account of a Sub-Fund may be made with any of the Trustee, the Manager, any investment delegate or any of their respective Connected Persons being a banker or other financial institution provided that such person shall charge or pay (as the case may be) interest or fees at a rate or amount no higher (in the case of a borrowing) or lower (in the case of a deposit) than the prevailing rates or amounts for transactions of similar type, size and term, in the same currency and with institutions of similar standing, negotiated at arm's length in accordance with ordinary and normal course of business. Any such deposits shall be maintained in a manner that is in the best interests of the Unitholders.

- (f) Neither the Trustee nor the Manager nor any of their respective Connected Persons shall be liable to account to each other or to any Sub-Fund or to the Unitholders for any profits or benefits made or derived from or in connection with any such transaction mentioned above.

It is, therefore, possible that any of the Trustee, the Manager or any of their respective Connected Persons may, in the course of business, have potential conflicts of interest with a Sub-Fund. Each will, at all times, have regard in such event to its obligations to the Sub-Fund and the Unitholders and will endeavour to ensure that such conflicts are resolved fairly.

Subject to applicable rules and regulations, the Manager, its delegate or any of their respective Connected Persons may enter into portfolio transactions for or with a Sub-Fund as agent in accordance with normal market practice, provided that commissions charged to the Sub-Fund in these circumstances do not exceed customary full service brokerage rates. If a broker does not provide research or other lawful services in addition to brokerage execution, such broker will generally charge a brokerage commission that is discounted from customary full service brokerage rates. Where the Manager invests a Sub-Fund in shares or units of a collective investment scheme managed by the Manager, its delegates or any of their respective Connected Persons, the manager of the scheme in which the investment is being made by the Sub-Fund must waive any preliminary or initial charge which it is entitled to charge for its own account in relation to the acquisition of shares or units and there must be no increase in the overall total of annual management fees (or other costs and charges payable to the Manager or any of its Connected Persons) borne by the Sub-Fund.

None of the Manager, its delegates (including investment delegates if any) or any of their respective Connected Persons shall, retain any cash commission rebates or other payment or benefit (except as otherwise provided for in this Prospectus or in the Trust Deed) received from a third party (either directly or indirectly) arising out of the sale or purchase or loan of investments for a Sub-Fund, and any such rebates or payments or benefits which are received shall be credited to the account of the Sub-Fund.

The Manager, its delegates (including investment delegates, if any) or any of their respective Connected Persons may receive, and are entitled to retain, goods, services or other benefits, such as research and advisory services, economic and political analysis, portfolio analysis (including valuation and performance measurement), market analysis, data and quotation services, computer hardware and software incidental to the above goods and services, clearing and custodian services and investment-related publication (known as soft dollar benefits) which are of demonstrable benefit to a Sub-Fund as a whole and may contribute to an improvement in the performance of the relevant Sub-Fund or of the Manager and/or any of its Connected Persons in providing services to the relevant Sub-Fund (as may be permitted under the Code, applicable rules and regulations), from brokers and other persons through whom investment transactions are carried out ("brokers") provided that the quality of transaction execution is consistent with best execution standards, brokerage rates are not in excess of customary institutional full-service brokerage rates and the availability of soft dollar arrangements is not the sole or primary purpose to perform or arrange transaction with such broker or dealer. For the avoidance of doubt, such goods and services do not include travel accommodation, entertainment, general administrative goods or services, general office equipment or premises, membership fees, employee salaries or direct money payments. Details of soft commission arrangements will be disclosed in the relevant Sub-Fund's annual report.

The services of the Trustee provided to the Trust and each Sub-Fund are not deemed to be exclusive and the Trustee shall be free to render similar services to others so long as its services hereunder are not impaired thereby and to retain for its own use and benefit all fees and other monies payable thereby and the Trustee shall not be deemed to be affected with notice of or to be under any duty to disclose to any Sub-Fund any fact or thing which comes to the notice of the Trustee in the course of the Trustee rendering similar services to others or in the course of its business in any other capacity or in any manner whatsoever otherwise than in the course of carrying out its duties under the Trust Deed.

Conflicts of interest may also arise due to the widespread business operations of the Trustee, the Manager, the Registrar, the custodian, sub-custodians, the Conversion Agent or the Service Agent (as the case may be) and their respective holding companies, subsidiaries and affiliates. The foregoing parties may effect transactions where those conflicts arise and shall not, subject to the

terms of the Trust Deed, be liable to account for any profit, commission or other remuneration arising. However, all transactions carried out by or on behalf of a Sub-Fund will be on arm's length terms and in the best interests of Unitholders. For so long as a Sub-Fund is authorised by the SFC and it is an applicable requirement of the Code, the Manager, if transacting with brokers or dealers connected to the Manager, investment delegates, the Trustee or any of their respective Connected Persons, must ensure it complies with the following obligations:

- (a) such transactions should be on arm's length terms;
- (b) it must use due care in the selection of brokers or dealers and ensure that they are suitably qualified in the circumstances;
- (c) transaction execution must be consistent with applicable best execution standards;
- (d) the fee or commission paid to any such broker or dealer in respect of a transaction must not be greater than that which is payable at the prevailing market rate for a transaction of that size and nature;
- (e) the Manager must monitor such transactions to ensure compliance with its obligations; and
- (f) the nature of such transactions and the total commissions and other quantifiable benefits received by such broker or dealer shall be disclosed in the annual financial statements of the Sub-Fund.

STATUTORY AND GENERAL INFORMATION

Financial Reports

The financial year-end of the Trust (and each Sub-Fund) is 31 March every year. Audited annual financial reports are to be prepared (in accordance with IFRS) and published on the Manager's website in English only within 4 months of each financial year-end. Half-yearly unaudited financial reports are also to be prepared up to 30 September of each year and published on the Manager's website within 2 months of such date.

Only an English version of the audited financial reports and the half-yearly unaudited financial reports of each Sub-Fund will be available. Printed copies may be requested free of charge from the Manager by contacting it, as described below under "Notices".

The financial reports provide details of the assets of each Sub-Fund and the Manager's statement on transactions during the period under review (including a list of any constituent Securities of the relevant Index, if any, that each accounts for more than 10% of the weighting of the relevant Index as at the end of the relevant period and their respective weighting showing any limits adopted by the relevant Sub-Fund have been complied with). The financial reports shall also provide a comparison of each Sub-Fund's performance and the actual relevant Index performance over the relevant period and such other information as is required under the Code.

Trust Deed

The Trust and each Sub-Fund were established under Hong Kong law by the Trust Deed made between the Manager and the Trustee. All Unitholders are entitled to the benefit of, are bound by and are deemed to have notice of, the provisions of the Trust Deed. The Trust Deed contains provisions for the indemnification of the Trustee and the Manager out of the assets of the Trust Fund and their relief from liability in certain circumstances (summarised below in "Indemnities of the Trustee and Manager"). Unitholders and intending applicants are advised to consult the terms of the Trust Deed.

Indemnities of the Trustee and Manager

The Trustee and the Manager benefit from various indemnities in the Trust Deed. Except as provided under the Trust Deed, the Trustee and the Manager shall be entitled to be indemnified out of, and have recourse to, the Trust Fund in respect of any action, costs, claims, damages, expenses or demands arising directly or indirectly from the proper performance of the Sub-Fund. Nothing in any of the provisions of the Trust Deed shall (i) exempt either the Trustee or the Manager (as the case may be) from or against any liability to Unitholders for breaches of trust through fraud or negligence or any liability to Unitholders imposed by virtue of any Hong Kong law nor (ii) indemnify either the Trustee or the Manager (as the case may be) against such liability by Unitholders or at Unitholders' expense.

Modification of the Trust Deed

The Trustee and the Manager may agree to modify, alter or add to the provisions of the Trust Deed by supplemental deed provided that the Trustee shall certify in writing that such modification, alteration or addition (i) does not materially prejudice the interests of Unitholders in any Sub-Fund, does not operate to release to any material extent the Trustee or the Manager or any other person from any liability to the Unitholders and (with the exception of the costs, charges, fees and expenses incurred in connection with the relevant supplemental deed) does not increase the costs and charges payable out of the assets of any Sub-Fund; or (ii) is necessary in order to make possible compliance with any fiscal, statutory, regulatory or official requirement (whether or not having the force of law); or (iii) is made to correct a manifest error. In all other cases involving material changes, modifications, alterations and additions require the sanction of an extraordinary resolution of the Unitholders affected. The SFC must (where such approval is required) also give its prior approval to all amendments to the Trust Deed.

The Manager will notify affected Unitholders of the amendments as soon as practicable in advance of such amendments having effect or after they are made if such notification is required by the SFC or the Code.

Meetings of Unitholders

Proxies may be appointed. A Unitholder who is the holder of two or more Units may appoint more than one proxy to represent him and vote on his behalf at any meeting of the Unitholders. If a clearing house (or its nominee(s)), being a corporation, is a Unitholder, it may authorise such persons as it thinks fit to act as its representatives at any meeting of the Unitholders provided that, if more than one person is so authorised, the authorisation shall specify the number and class of Units in respect of which each such representative is so authorised. Each person so authorised shall be deemed to have been duly authorised without further evidence of the facts and shall be entitled to exercise the same rights and powers on behalf of the clearing house (or its nominee(s)) as if such person were the registered Unitholder of the Units held by the clearing house (or its nominee(s)), including the right to vote individually on a poll.

Voting Rights

Unitholders' meetings may be convened by the Manager, by the Trustee or by Unitholders representing at least 10% of the Units in issue, on not less than 21 calendar days' notice.

These meetings may be used to modify the terms of the Trust Deed, including increasing the maximum fees payable to the service providers, removing the Manager or terminating a Sub-Fund at any time. Such amendments to the Trust Deed must be considered by Unitholders of at least 25% of the Units in issue and passed by a 75% or more of the votes cast.

Other matters that require an ordinary resolution being passed would be considered by Unitholders of at least 10% of the Units in issue and passed by a simple majority of more than 50% of the votes cast. If within half an hour from the time appointed for the meeting a quorum is not present, the meeting shall stand adjourned to such day and time not being less than 15 days thereafter and to such place as may be appointed by the chairman of the meeting. At such adjourned meeting, the Unitholders present in person or by proxy shall be a quorum. Notice of any adjourned meeting of Unitholders shall be given in the same manner as for an original meeting and such notice shall state that the Unitholders present at the adjourned meeting, whatever their number and the number of Units held by them, will form a quorum.

The Trust Deed contains provisions for the holding of separate meetings of Unitholders holding Units of different classes where only the interests of Unitholders of such class are affected.

Termination

The Trust may be terminated by the Trustee if: (i) the Manager goes into liquidation or a receiver is appointed and not discharged within 60 days; or (ii) in the opinion of the Trustee, the Manager is incapable of performing its duties satisfactorily; or (iii) the Manager has failed to perform its duties satisfactorily or has, in the opinion of the Trustee, done something calculated to bring the Trust into disrepute or that is harmful to the interests of Unitholders; or (iv) a law is passed that renders it illegal or in the opinion of the Trustee and the Manager, impracticable or inadvisable to continue the Trust or; (v) the Trustee is unable to find a person acceptable to the Trustee to act as the new Manager within 30 days after the removal of the Manager, or the person nominated shall fail to be approved by extraordinary resolution; or (vi) the Trustee decides to retire but within 60 days of the Trustee giving written notice to the Manager of its desire to retire and the Manager is unable to find a suitable person who is willing to act as trustee.

The Manager may terminate the Trust if: (i) after one year from the date of the Trust Deed, the aggregate Net Asset Value of all the Units in each Sub-Fund outstanding is less than HKD40 million (or such other amounts as specified in the supplemental deed establishing the relevant Sub-Fund); (ii) any law or regulation is passed or amended or any regulatory directive or order is imposed that affects the Trust and which renders the Trust illegal or in the good faith opinion of the Manager, makes it impracticable or inadvisable to continue the Trust; (iii) in the opinion of the

Manager, it is impracticable or inadvisable to continue the Trust (including without limitation, a situation where it is no longer economically viable to operate the Trust); (iv) the respective Index/Indices of all Sub-Fund(s) is/are no longer available for benchmarking or if the Units of all the relevant Sub-Fund(s) are no longer listed on the SEHK or any such other stock exchange from time to time determined by the Manager; (v) at any time, all Sub-Funds ceases to have any Participating Dealer; or (vi) within a reasonable time and using commercially reasonable endeavours, the Manager is unable to find a person acceptable to the Manager to act as the new trustee after retirement of the Trustee or after deciding to remove the Trustee in accordance with the Trust Deed.

The Manager may, in its absolute discretion, by notice in writing to the Trustee, terminate a Sub-Fund if: (i) after one year from the date of establishment of the Sub-Fund, the aggregate Net Asset Value of all the Units in the relevant Sub-Fund outstanding is less than HKD40 million (or such other amounts as specified in the relevant supplemental deed establishing the Sub-Fund); (ii) any law or regulation is passed or amended or any regulatory directive or order is imposed that affects the relevant Sub-Fund and which renders the relevant Sub-Fund illegal or in the good faith opinion of the Manager makes it impracticable or inadvisable to continue that Sub-Fund; (iii) its Index is no longer available for benchmarking or if the Units of the relevant Sub-Fund are no longer listed on the SEHK or any such other stock exchange from time to time determined by the Manager; (iv) at any time, the relevant Sub-Fund ceases to have any Participating Dealer; or (v) the Manager is unable to implement its investment strategy. Further, the Unitholders may at any time authorise termination of the Trust or the relevant Sub-Fund by extraordinary resolution.

The Trustee may, in its absolute discretion, by notice in writing to the Manager, terminate a Sub-Fund if: (i) the Trustee forms the opinion for good and sufficient reason that the Manager is incapable of performing its duties satisfactorily in respect of the relevant Sub-Fund; (ii) the Trustee forms the opinion for good and sufficient reason that the Manager has failed to perform its duties satisfactorily in respect of the relevant Sub-Fund or has done something calculated to bring the relevant Sub-Fund into disrepute or that is harmful to the interests of Unitholders of the relevant Sub-Fund; or (iii) any law or regulation is passed or amended or any regulatory directive or order is imposed that affects the relevant Sub-Fund and which renders the relevant Sub-Fund illegal or in the good faith opinion of the Trustee makes it impracticable or inadvisable to continue the relevant Sub-Fund.

Notice of the termination of the Trust or a Sub-Fund will be given to the Unitholders after the SFC has approved the notice. The notice will contain the reasons for the termination, the consequences to Unitholders of terminating the Trust or the relevant Sub-Fund and the alternatives available to them, and any other information required by the Code. Any unclaimed proceeds or other monies held by the Trustee in the event of a termination may at the expiration of 12 calendar months from the date upon which the same became payable be paid into court, subject to the right of the Trustee to deduct therefrom any expenses it may incur in making such payment.

Distribution Policy

The Manager will adopt a distribution policy for each Sub-Fund as the Manager considers appropriate having regard to the Sub-Fund's net income, fees and costs. For each Sub-Fund this distribution policy (including the currency of such distribution) will be set out in the relevant Appendix. Distributions will always depend on payments on Securities held by the relevant Sub-Fund which will in turn depend on factors beyond the control of the Manager including, general economic conditions, and the financial position and distribution policies of the relevant underlying entities. Unless otherwise specified in the relevant Appendix, no distribution will be paid out of capital and/or effectively out of capital of the Sub-Fund. There can be no assurance that such entities will declare or pay dividends or distributions.

Inspection of Documents

Copies of the following documents in respect of each Sub-Fund are available for inspection free of charge at the offices of the Manager and copies thereof may be obtained from the Manager in the case of (d) free of charge and in the case of (a) to (c) at a cost of HKD150 per set of copy documents:

- (a) Trust Deed;
- (b) Service Agreement(s) and Conversion Agency Agreement(s);
- (c) Participation Agreement(s); and
- (d) The most recent annual financial statements of the Trust and each Sub-Fund (if any) and the most recent interim financial statements of the Trust and each Sub-Fund (if any).

Please note that, where a Number 8 or above Typhoon Signal or black rainstorm warning is issued or other similar event occurs, the offices of the Manager shall not be open for such purpose.

Part XV of the SFO

Part XV of the SFO sets out the Hong Kong disclosure of interests' regime applicable to Hong Kong listed companies. The regime does not apply to unit trusts that are listed on the SEHK like the Trust. Consequently, Unitholders are not obliged to disclose their interest in the Sub-Fund.

Anti-money Laundering Regulations

As part of the Manager's, the Trustee's, the Registrar's and the Participating Dealer's responsibility for the prevention of money laundering and to comply with all applicable laws to which the Manager, the Trustee, the Registrar, each Sub-Fund or the relevant Participating Dealer is subject, the Manager, the Trustee, the Registrar or the relevant Participating Dealer may require a detailed verification of an investor's identity and the source of payment of any applications for Units at any time as they think appropriate.

Delay or failure to provide with the required documents may result in delay or refusal of application or withholding of redemption proceeds. For the purpose of anti-money laundering and/or counter-terrorist financing, the Manager may compulsorily redeem the Units held by any Unitholder.

The Manager may, to the extent permitted by law, share, for the purposes of combating money laundering and terrorist financing, the information in connection with the Unitholders with its affiliates.

Certification for Compliance with FATCA or Other Applicable Laws

Each Unitholder (i) will be required to, upon demand by the Trustee or the Manager, provide any form, certification or other information reasonably requested by and acceptable to the Trustee or the Manager that is necessary for the Trust or a Sub-Fund (a) to prevent withholding (including, without limitation, any withholding taxes required under FATCA) or qualify for a reduced rate or exemption of withholding or backup withholding in any jurisdiction from or through which the Trust or a Sub-Fund receives payments and/or (b) to satisfy reporting or other obligations under IRS Code and the United States Treasury Regulations promulgated under the IRS Code, or to satisfy any obligations relating to any applicable law, regulation or any agreement with any tax or fiscal authority in any jurisdiction (ii) will update or replace such form, certification or other information in accordance with its terms or subsequent amendments, and (iii) will otherwise comply with any reporting obligations imposed by the United States, Hong Kong or any other jurisdiction, including reporting obligations that may be imposed by future legislation.

Power to Disclose Information to Authorities

Subject to applicable laws and regulations in Hong Kong, the Manager, the Trustee or any of their authorised person (as permissible under applicable law or regulation) may be required to report or disclose to any government agency, regulatory authority or tax or fiscal authority in any jurisdictions (including but not limited to the IRS and the IRD), certain information in relation to a Unitholder, including but not limited to the Unitholder's name, address, jurisdiction of birth, tax residence, tax identification number (if any), social security number (if any) and certain information relating to the Unitholder's holdings, account balance/value, and income or sale or redemption proceeds, to enable the Sub-Fund to comply with any applicable law or regulation or any agreement with a tax authority (including, but not limited to, any applicable law (including any law, rule and requirement relating to AEOI (as defined below)), regulation or agreement under FATCA).

Liquidity Risk Management

The Manager has established a liquidity management policy which enables it to identify, monitor and manage the liquidity risks of each Sub-Fund and to ensure that the liquidity profile of the investments of the relevant Sub-Fund will facilitate compliance with such Sub-Fund's obligation to meet redemption requests. Such policy, combined with the liquidity management tools of the Manager, also seeks to achieve fair treatment of Unitholders and safeguard the interests of remaining Unitholders in case of sizeable redemptions.

The Manager's liquidity policy takes into account the investment strategy, the liquidity profile, the redemption policy, the dealing frequency, the ability to enforce redemption limitations and the fair valuation policies of each Sub-Fund. These measures seek to ensure fair treatment and transparency for all investors.

The liquidity management policy involves monitoring the profile of investments held by each Sub-Fund on an on-going basis to ensure that such investments are appropriate to the redemption policy as stated under the section headed "Creations and Redemptions (Primary Market)", and will facilitate compliance with each Sub-Fund's obligation to meet redemption requests. Further, the liquidity management policy includes details on periodic stress testing carried out by the Manager to manage the liquidity risk of each Sub-Fund under normal and exceptional market conditions.

As a liquidity risk management tool, the Manager may limit the number of Units of a Sub-Fund redeemed on any Dealing Day to Units representing 10% (or such higher percentage as the Manager may determine in respect of the Sub-Fund) of the total number of Units in such a Sub-Fund then in issue (subject to the conditions under the heading entitled "Deferred Redemption" in the section headed "Creations and Redemptions (Primary Market)").

Index Licence Agreements

Please refer to the relevant Appendix for details in respect of each Index.

Material Changes to an Index

The SFC should be consulted on any events that may affect the acceptability of an Index. Significant events relating to an Index will be notified to the Unitholders of the relevant Sub-Fund as soon as practicable. These may include a change in the methodology/rules for compiling or calculating the Index, or a change in the objective or characteristics of the Index.

Replacement of an Index

The Manager reserves the right, with the prior approval of the SFC and provided that in its opinion the interests of the Unitholders of the relevant Sub-Fund would not be adversely affected, to replace an Index with another index in accordance with the provisions of the Code and the Trust Deed. The circumstances under which any such replacement might occur include but are not limited to the following events:

- (a) the relevant Index ceasing to exist;
- (b) the licence to use the Index being terminated;
- (c) a new index becoming available that supersedes the existing Index;
- (d) a new index becoming available that is regarded as the market standard for investors in the particular market and/or would be regarded as more beneficial to the Unitholders than the existing Index;
- (e) investing in the Securities comprised within the Index becomes difficult;
- (f) the Index Provider increasing its licence fees to a level considered too high by the Manager;

- (g) the quality (including accuracy and availability of the data) of the Index having in the opinion of the Manager, deteriorated;
- (h) a significant modification of the formula or calculation method of the Index rendering that index unacceptable in the opinion of the Manager; and
- (i) the instruments and techniques used for efficient portfolio management not being available.

The Manager may change the name of a Sub-Fund if the relevant Index changes or for any other reasons including if licence to use the Index is terminated. Any change to (i) the use by the relevant Sub-Fund of the Index and/or (ii) the name of the relevant Sub-Fund will be notified to investors.

Information Available on the Internet

The Manager will publish important news and information with respect to each Sub-Fund (including in respect of the relevant Index), in the English and Chinese languages (unless otherwise specified), on the following website www.samsungetfhk.com and, where applicable, HKEx's website www.hkex.com.hk (these websites have not been reviewed by the SFC) including:

- (a) this Prospectus and the product key facts statement in respect of each of the Sub-Funds (as revised from time to time);
- (b) the latest annual financial reports and interim half yearly unaudited financial reports (in English only);
- (c) any notices relating to material changes to any of the Sub-Funds which may have an impact on its investors such as material alterations or additions to this Prospectus (including each product key facts statement) or any of the constitutive documents of the Trust and/or a Sub-Fund;
- (d) any public announcements made by the Manager in respect of any of the Sub-Funds, including information with regard to a Sub-Fund and the Sub-Fund's Index, the suspension of creations and redemptions of Units, the suspension of the calculation of its Net Asset Value, changes in its fees and the suspension and resumption of trading in its Units;
- (e) the near real time indicative Net Asset Value per Unit of each Sub-Fund (updated every 15 seconds throughout each Dealing Day in HKD and, if there is a RMB counter, in RMB as well and, if there is a USD counter, in USD as well);
- (f) the last Net Asset Value of each Sub-Fund in the base currency of the Sub-Fund and the last Net Asset Value per Unit of each Sub-Fund in HKD and, if there is a RMB counter, in RMB as well, if there is a USD counter, in USD as well (updated on a daily basis);
- (g) the past performance information of each Sub-Fund;
- (h) the tracking difference and tracking error of each Sub-Fund;
- (i) the full portfolio information of each Sub-Fund (updated on a daily basis unless otherwise specified in the relevant Appendix);
- (j) the latest list of the Participating Dealers and Market Makers for each Sub-Fund; and
- (k) if applicable to a Sub-Fund, the composition of distributions (i.e. the relative amounts paid out of (i) net distributable income, and (ii) capital), if any, for a 12-month rolling period.

The near real time indicative Net Asset Value per Unit (in HKD and, if there is a RMB counter, in RMB and, if there is a USD counter, in USD as well) referred to above is indicative and for reference only. This is updated every 15 seconds during SEHK trading hours and is calculated by ICE Data Services.

For Samsung CSI China Dragon Internet ETF:

- (i) the near real time indicative Net Asset Value per Unit in USD is calculated using a real time HKD:USD foreign exchange rate – it is calculated using the near real time indicative Net Asset Value per Unit in HKD multiplied by a real-time HKD:USD foreign exchange rate quoted by ICE Data Indices LLC.
- (ii) the last Net Asset Value per Unit in USD is indicative and for reference purposes only. It is calculated using the last Net Asset Value per Unit in HKD multiplied by an assumed foreign exchange rate using the exchange rate for USD quoted by WM Reuters at 4:00pm London time as of the same Dealing Day. When the Hong Kong market is closed, the official last Net Asset Value per Unit in HKD and the indicative last Net Asset Value per Unit in USD will not be updated.

For Samsung S&P High Dividend APAC ex NZ REITs ETF:

- (i) the near real time indicative Net Asset Value per Unit in HKD is calculated using a real time HKD:USD foreign exchange rate – it is calculated using the near real time indicative Net Asset Value per Unit in USD multiplied by a real-time HKD:USD foreign exchange rate quoted by ICE Data Indices LLC.
- (ii) the last Net Asset Value per Unit in HKD is indicative and for reference purposes only. It is calculated using the last Net Asset Value per Unit in USD multiplied by an assumed foreign exchange rate using the exchange rate for HKD quoted by WM Reuters at 4:00pm London time as of the same Dealing Day. When the Hong Kong market is closed, the official last Net Asset Value per Unit in USD and the indicative last Net Asset Value per Unit in HKD will not be updated.

Real-time updates about the Index can be obtained through other financial data vendors. It is your own responsibility to obtain additional and the latest updated information about the Index (including without limitation, a description of the way in which the Index is calculated, any change in the composition of the Index, any change in the method for compiling and calculating the Index) via the Manager's website and the Index Provider's website (neither of which, nor any other website referred to in this Prospectus, has been reviewed by the SFC). Please refer to the section on "Website Information" below for the warning and the disclaimer regarding information contained in such website.

Notices

All notices and communications to the Manager and Trustee should be made in writing and sent to the following addresses:

Manager

Samsung Asset Management (Hong Kong) Limited
Units 301-2, 3rd Floor, Agricultural Bank of China
Tower, 50 Connaught Road Central
Hong Kong

Trustee

Cititrust Limited
50/F, Champion Tower
Three Garden Road
Central
Hong Kong

Website Information

The offer of the Units is made solely on the basis of information contained in this Prospectus. All references in this Prospectus to other websites and sources where further information may be obtained are merely intended to assist you to access further information relating to the subject matter indicated and such information does not form part of this Prospectus. Neither the Manager nor the Trustee accepts any responsibility for ensuring that the information contained in such other websites and sources, if available, is accurate, complete and/or up-to-date, and no liability is accepted by the Manager and the Trustee in relation to any person's use of or reliance on the information contained in these other websites and sources save, in respect of the Manager, the

Trust's website www.samsungetfhk.com (the contents of which and of other websites referred to in this Prospectus have not been reviewed by the SFC). The information and materials included in these websites have not been reviewed by the SFC or any regulatory body. You should exercise an appropriate degree of caution when assessing the value of such information.

TAXATION

The following summary of taxation is of a general nature, for information purposes only, and is not intended to be an exhaustive list of all of the tax considerations that may be relevant to a decision to purchase, own, redeem or otherwise dispose of Units. This summary does not constitute legal or tax advice and does not purport to deal with the tax consequences applicable to all categories of investors. Prospective investors should consult their own professional advisers as to the implications of their subscribing for, purchasing, holding, redeeming or disposing of Units both under the laws and practice of Hong Kong and the laws and practice of their respective jurisdictions. The information below is based on the law and practice in force at the date of this Prospectus. The relevant laws, rules and practice relating to tax are subject to change and amendment (and such changes may be made on a retrospective basis). As such, there can be no guarantee that the summary provided below will continue to be applicable after the date of this Prospectus. Furthermore, tax laws can be subject to different interpretations and no assurance can be given that relevant tax authorities will not take a contrary position to the tax treatments described below. Investors should refer to additional summaries of applicable taxation, where appropriate, as set out in the Appendix relevant to a Sub-Fund.

Taxation of the Trust and Sub-Funds

As the Trust and each Sub-Fund have been authorised as a collective investment scheme by the SFC under Section 104 of the SFO, profits of the Trust and each Sub-Fund are exempt from Hong Kong profits tax.

Taxation of the Unitholders

Where the Unitholders do not carry on a trade, profession or business in Hong Kong or the Units in a Sub-Fund are held by the Unitholders as capital assets for Hong Kong profits tax purposes, gains arising from the sale or disposal or redemption of the Units in the Sub-Fund should not be taxable. For Unitholders carrying on a trade, profession or business in Hong Kong, such gains may be subject to Hong Kong profits tax (which is currently charged at the rate of 16.5% in the case of corporations, and 15% in the case of individuals and unincorporated business) if the gains in question arise in or are derived from such trade, profession or business and sourced in Hong Kong. Unitholders should take advice from their own professional advisers as to their particular tax position.

Distributions by the Trust/a Sub-Fund should generally not be subject to Hong Kong profits tax in the hands of the Unitholders according to the practice of the Inland Revenue Department of Hong Kong (as at the date of this Prospectus).

Stamp duty

Hong Kong stamp duty is payable on the transfer of Hong Kong stock. "Hong Kong stock" is defined as "stock" the transfer of which is required to be registered in Hong Kong. The Units fall within the definition of "Hong Kong stock".

Under a remission order issued by the Secretary for the Treasury on 20 October 1999, no Hong Kong stamp duty is payable on an issue or redemption of Units.

Stamp duty payable in respect of any transfer in the shares or units of an exchange traded fund (as defined in Part 1 to Schedule 8 of the Stamp Duty Ordinance) on the SEHK is not payable. Accordingly transfers of Units do not attract stamp duty and no stamp duty is payable by Unitholders on any transfer.

Automatic Exchange of Financial Account Information

The Inland Revenue (Amendment) (No.3) Ordinance (the "Ordinance") was gazetted on 30 June 2016. This is the legislative framework for the implementation in Hong Kong of the Standard for Automatic Exchange of Financial Account Information ("AEOI"). The AEOI comprise, among others, the model Competent Authority Agreement ("CAA") and Common Reporting Standard ("CRS"). In addition, the Inland Revenue Department of Hong Kong ("IRD") published guidance for financial

institutions (“FIs”) on 9 September 2016 to assist them in complying with the CRS obligations. The AEOI requires FIs in Hong Kong to collect certain information relating to non-Hong Kong tax residents holding financial accounts with the FIs, and report such information to the IRD for the purpose of automatic exchange. Generally, the information will be reported and automatically exchanged in respect of account holders that are tax residents in a partner jurisdiction(s) with which Hong Kong has a CAA in force; however, a Sub-Fund and/or its agents may further collect information relating to the residents of other jurisdictions.

The Trust is required to comply with the requirements of the Ordinance, which means that the Trust and/or its agents shall collect and provide to the IRD the required information relating to Unitholders and prospective investors. The Ordinance requires the Trust to, amongst other things, (i) register the Trust as a “Reporting Financial Institution” with the IRD; (ii) conduct due diligence on its accounts (i.e. Unitholders) to identify whether any of such accounts are considered “Reportable Accounts” under the Ordinance; and (iii) report to the IRD the required information of such Reportable Accounts. The IRD is expected on an annual basis to transmit the required information reported to it to the government authorities of the jurisdictions with which Hong Kong has a CAA in force. Broadly, AEOI contemplates that Hong Kong FIs should report on: (i) individuals or entities that are tax residents in a jurisdiction with which Hong Kong has a CAA in force; and (ii) certain entities controlled by individuals who are tax residents in such jurisdictions. Under the Ordinance, details of Unitholders, including but not limited to their name, place of birth, address, tax residence, tax identification number (if any), account number, account balance/value, and income or sale or realisation proceeds, should be reported to the IRD and subsequently exchanged with government authorities in the relevant jurisdictions.

By investing in a Sub-Fund and/or continuing to invest in a Sub-Fund, Unitholders acknowledge that they may be required to provide additional information to the Trust, the Manager and/or its agents in order for the Trust to comply with the Ordinance. A Unitholder’s information (and information on controlling persons including beneficial owners, beneficiaries, direct or indirect shareholders or other persons associated with such Unitholders that are passive non-financial entities) may be transmitted by the IRD to the government authorities in the relevant overseas jurisdictions.

Each Unitholder and prospective investor should consult its own professional tax advisor(s) on the administrative and substantive implications of AEOI on its current or proposed investment in the Sub-Fund(s).

FATCA and compliance with US withholding requirements

The US Hiring Incentives to Restore Employment Act (the “HIRE Act”) was signed into US law in March 2010 and includes certain provisions commonly referred to as the “Foreign Account Tax Compliance Act” or “FATCA”. Broadly, the FATCA provisions are set out in sections 1471 to 1474 of the US Internal Revenue Code of 1986, as amended (the “Revenue Code”), which impose a reporting regime on foreign financial institutions (“FFIs”) such as the Trust and each Sub-Fund with respect to certain payments, including interest and dividends received and gross proceeds derived from the sale of certain financial assets. All such payments may be subject to FATCA withholding at a rate of 30%, unless the recipient of the payment satisfies certain requirements intended to enable the IRS to identify United States persons (within the meaning of the Revenue Code) (“US persons”) with interests in such payment. To avoid such withholding on payments made to it, FFIs (including banks, brokers, custodians and investment funds) (an “FFI”), such as the Trust and each Sub-Fund will be required to enter into an agreement (an “FFI Agreement”) with the IRS to be treated as a participating FFI. Participating FFIs are required to identify all investors that are US persons and report certain information concerning such US persons to the IRS annually. The FFI Agreement will also generally require that a participating FFI deduct and withhold 30% from certain payments made by the participating FFI to investors who fail to cooperate with certain information requests made by the participating FFI or do not consent to FATCA reporting and disclosure to the IRS (referred to as “recalcitrant account holders”) and may be required to close accounts of such account holders. Moreover, participating FFIs are required to deduct and withhold such payments made to investors that are themselves FFIs but are not compliant with FATCA.

FATCA withholding applies to payments of US source income, including US source dividends and interest, made after 30 June 2014. The 30% withholding could also apply to payments otherwise

attributable to US source income (also known as “foreign passthru payments”). Withholding agents (which includes participating FFIs) will generally be required to begin withholding withholdable payments made after 30 June 2014.

The United States and a number of other jurisdictions have entered into intergovernmental agreements (“IGAs”). The United States Department of the Treasury and Hong Kong have entered into an intergovernmental agreement (the “Hong Kong IGA”) based on the Model 2 format (“Model 2 IGA”). The Model 2 IGA modifies the foregoing requirements but generally requires similar information to be disclosed to the IRS. Under the Hong Kong IGA, an FFI (including the Trust and each Sub-Fund) will not be required to impose FATCA withholding at 30% on payments to recalcitrant account holders or close the accounts of such account holders (provided information regarding such account holders is reported to the IRS as required). Withholding may apply to withholdable payments covered by FATCA if the Trust and each Sub-Fund cannot satisfy the applicable requirements and is determined to be non-FATCA compliant or if the Hong Kong government is found in breach of the terms of the agreed IGA.

The Trust has been registered with the IRS as a reporting single FFI with Global Intermediary Identification Number 3K5P62.99999.SL.344. In order to protect Unitholders and avoid being subject to withholding under FATCA, it is the Manager’s intention to endeavour to satisfy the requirements imposed under FATCA. Hence it is possible that this may require the Trust and each Sub-Fund (through its agents or service providers) as far as legally permitted, to report information on the holdings or investment returns of any Unitholder to the IRS or the local authorities pursuant to the terms of the IGA (as the case may be), including certain Unitholders who fail to provide the information and documents required to identify their status, or who are non-FATCA compliant financial institutions or who fall within other categories specified in the FATCA provisions and regulations. As at the date of this Prospectus, all Units are registered in the name of HKSCC Nominees Limited. HKSCC Nominees Limited has registered as a participating FFI or registered deemed compliant FFI.

The Manager has obtained competent tax advice confirming that the Sub-Funds do not need to be registered with the IRS and that the registration of the Trust with the IRS satisfies the FATCA requirements.

Although the Manager, the Trust and each Sub-Fund will attempt to satisfy any obligations imposed by FATCA on them to avoid the imposition of FATCA withholding tax, no assurance can be given that the Manager, the Trust and each Sub-Fund will be able to fully satisfy these obligations. If any Sub-Fund becomes subject to a withholding tax as a result of FATCA, the Net Asset Value of such Sub-Fund may be adversely affected and such Sub-Fund and its Unitholders may suffer material loss.

The FATCA provisions are complex and their application is uncertain at this time. The above description is based in part on regulations, official guidance, the Hong Kong IGA and model IGAs, all of which are subject to change or may be implemented in a materially different form. Nothing in this section constitutes or purports to constitute tax advice and Unitholders should not rely on any information set out in this section for the purposes of making any investment decision, tax decision or otherwise. All Unitholders should therefore consult their own tax and professional advisors regarding the FATCA requirements, possible implications and related tax consequences with respect to their own situation. In particular, Unitholders who hold their Units through intermediaries should confirm the FATCA compliance status of those intermediaries to ensure that they do not suffer the above mentioned withholding tax on their investment returns.

PRC taxation

The following summary of PRC taxation is of a general nature, for information purposes only, and is not intended to be an exhaustive list of all of the tax considerations that may be relevant to a decision to purchase, own, redeem or otherwise dispose of Units. This summary does not constitute legal or tax advice and does not purport to deal with the tax consequences applicable to all categories of investors. Prospective investors should consult their own professional advisers as to the implications of their subscribing for, purchasing, holding, redeeming or disposing of Units both under the laws and practice of PRC and the laws and practice of their respective jurisdictions. The information

below is based on the law and practice in force in PRC at the date of this Prospectus. The relevant laws, rules and practice relating to tax are subject to change and amendment (and such changes may be made on a retrospective basis). As such, there can be no guarantee that the summary provided below will continue to be applicable after the date of this Prospectus. Furthermore, tax laws can be subject to different interpretations and no assurance can be given that relevant tax authorities will not take a contrary position to the tax treatments described below.

Corporate income tax ("CIT")

If the Trust or a Sub-Fund is considered as a tax resident enterprise of the PRC, it will be subject to PRC CIT at 25% on its worldwide taxable income. If the Trust or a Sub-Fund is considered as a non-tax resident enterprise with an establishment or a place of business or a permanent establishment (collectively known as "PE") in the PRC, the profits attributable to that PE would be subject to CIT at 25%.

The Manager intends to manage and operate the Trust and each Sub-Fund in such a manner that the Trust and each Sub-Fund should not be treated as tax resident enterprises of the PRC or non-tax resident enterprises with a PE in the PRC for CIT purposes. As such, it is expected that the Trust and each Sub-Fund should only be subject to CIT on withholding basis to the extent a Sub-Fund derives PRC sourced income, although this cannot be guaranteed.

Dividend income

Unless a specific exemption or reduction is available under current PRC tax laws and regulations or relevant tax treaties, non-tax resident enterprises without a PE in the PRC are subject to CIT on a withholding basis, generally at a rate of 10%, to the extent it directly derives the PRC sourced passive income. In that respect, pursuant to Circular 81 and Circular 127, income from dividends and profit distributions of companies from PRC, received by Hong Kong and overseas investors, including any Sub-Fund, via the Stock Connect, is generally subject to PRC WIT at a rate of 10%, unless such WIT is subject to reduction or exemption in accordance with an applicable tax treaty signed with the PRC.

Under the "Arrangement between the Mainland of China and the Hong Kong Special Administrative Region for the Avoidance of Double Taxation and the Prevention of Fiscal Evasion with respect to Taxes on Income (the "China-HK Arrangement"), dividends distributed by a PRC tax resident to a Hong Kong tax resident would be subject to a reduced PRC WIT rate of 5% provided (i) the Hong Kong tax resident is the beneficial owner of the dividend; (ii) the Hong Kong tax resident holds at least 25% of the equity of the PRC tax resident; and (iii) the relevant treaty conditions are satisfied. Due to each Sub-Fund's investment restriction, a Sub-Fund would not hold more than 10% of the ordinary shares issued by any single PRC issuer. In this connection, a Sub-Fund would not be able to enjoy the reduced WIT rate of 5% provided under the China-HK Arrangement and therefore the general WIT rate applicable to a Sub-Fund is 10%.

Capital gains

Based on the PRC CIT Law and its Implementation Rules, "income from the transfer of property" sourced from the PRC by a non-tax resident enterprise without a PE in the PRC should be subject to WIT of 10%. However, pursuant to Circular 81 and Circular 127, PRC CIT will be temporarily exempted on capital gains derived by Hong Kong market investors (including each Sub-Fund) on the trading of A-Shares through Shanghai-Hong Kong Stock Connect and Shenzhen-Hong Kong Stock Connect with effect from 17 November 2014 and 5 December 2016 respectively. Based on Circular 81 and Circular 127, no provision for gross realised or unrealised capital gains derived from trading of A-Shares via Stock Connect is made by the Manager on behalf of each Sub-Fund.

Value-added Tax ("VAT") and other surtaxes

The PRC has introduced VAT to replace Business Tax ("BT") across all industry sectors which were historically under the BT regime. Caishui [2016] No. 36 ("Notice No. 36"), jointly promulgated by the MOF and the SAT on 23 March 2016, contains the VAT rates and rules applicable to the extension of VAT to financial services with effect from 1 May 2016.

Notice No. 36 provides that VAT at the rate of 6% applies generally to net gains derived from the trading in PRC marketable securities.

In addition, if VAT is applicable, local surcharges (which include Urban Construction and Maintenance Tax, Education Surcharge and Local Education Surcharge) would be imposed based on VAT liabilities. The amount of local surcharges differs from location to location, but the total would typically be expected to amount to approximately 6.8%.

There are certain exemptions from VAT applicable under Notice No. 36 and Circular 127, which include (among others) gains derived by Hong Kong market investors (including each Sub-Fund) from the trading of A-Shares through the Shanghai-Hong Kong Stock Connect and Shenzhen-Hong Kong Stock Connect respectively.

Dividends and profit distributions are generally considered to be outside the scope of what is taxable under the PRC's VAT rules, although the VAT rules do not specifically state this.

The Manager does not intend at this stage to make any provision for VAT on any realised or unrealised gains derived by any of the Sub-Fund from trading of A-Shares via Stock Connect, on any dividends or on any profit distributions derived by each Sub-Fund in respect of investments or investors which fall within the scope of the exempted categories set out above.

Stamp duty

Stamp duty under the PRC laws generally applies to the execution and receipt of all taxable documents listed in the PRC's Provisional Rules on Stamp Duty. Stamp duty is levied on the execution or receipt in the PRC of certain documents, including contracts for the sale of A-Shares and B-Shares traded on the PRC stock exchanges. In the case of contracts for sale of A-Shares and B-Shares, such stamp duty is currently imposed on the seller but not on the purchaser, at the rate of 0.1% of the sales consideration. A Sub-Fund will be subject to this tax on each disposal of PRC A-Shares.

General

It should be noted that the actual applicable tax amount imposed by PRC tax authorities may be different and may change from time to time. There is a possibility of the rules being changed and taxes being applied retrospectively. As such, any provision for taxation made by the Manager may be excessive or inadequate to meet final PRC tax liabilities. Consequently, Unitholders may be advantaged or disadvantaged depending upon the final tax liabilities, the level of provision and when they subscribed and/or redeemed their Units.

If the actual applicable tax amount levied by PRC tax authorities is higher than that provided for by the Manager so that there is a shortfall in the tax provision amount, investors should note that the Net Asset Value of a Sub-Fund may suffer more than the tax provision amount as such Sub-Fund will ultimately have to bear the additional tax liabilities. In this case, the then existing and new Unitholders will be disadvantaged. On the other hand, if the actual applicable tax amount levied by PRC tax authorities is lower than that provided for by the Manager so that there is an excess in the tax provision amount, Unitholders who have redeemed their Units before the PRC tax authorities' ruling, decision or guidance in this respect will be disadvantaged as they would have borne the loss from the Manager's overprovision. In this case, the then existing and new Unitholders may benefit if the difference between the tax provision and the actual taxation liability under that lower tax rate can be returned to the account of the relevant Sub-Fund as assets thereof. Notwithstanding the above provisions, Unitholders who have already redeemed their Units in a Sub-Fund before the return of any overprovision to the account of such Sub-Fund will not be entitled or have any right to claim any part of such overprovision.

Unitholders should seek their own tax advice on their tax position with regard to their investment in any Sub-Fund.

It is possible that the current tax laws, regulations and practice in the PRC will change, including the possibility of taxes being applied retrospectively, and that such changes may result in higher taxation

on PRC investments than currently contemplated.

PART 2 – SPECIFIC INFORMATION RELATING TO EACH SUB-FUND

Part 2 of this Prospectus includes specific information relevant to each Sub-Fund established under the Trust and listed on the SEHK. It is updated from time to time by the Manager. Information relating to each Sub-Fund is set out in a separate Appendix.

The information presented in each Appendix in this Part 2 should be read in conjunction with the information presented in Part 1 of this Prospectus. Where the information in any Appendix in this Part 2 conflicts with the information presented in Part 1, the information in the relevant Appendix in the Part 2 prevails. However, it is applicable to the specific Sub-Fund of the relevant Appendix only.

Defined terms used in each of the Appendices and which are not defined in this Part 2, bear the same meanings as in Part 1 of this Prospectus. References in each Appendix to “Sub-Fund” refer to the relevant Sub-Fund which is the subject of that Appendix. References in each Appendix to “Index” refer to the relevant Index details of which are set out in that Appendix.

APPENDIX 1: Samsung CSI China Dragon Internet ETF

Key information

Set out below is a summary of key information in respect of this Sub-Fund which should be read together with the full text of this Appendix and this Prospectus.

Index	CSI Global China Internet Index
Type of Index	Price return
Initial Issue Date	19 June 2018 (the Business Day immediately before the Listing Date)
Listing Date (SEHK)	20 June 2018 - HKD counter 16 June 2020 - USD counter
Exchange Listing	SEHK - Main Board
Stock Code	2812 - HKD counter 9812 - USD counter
Stock Short Name	SAMSUNGCDGN - HKD counter SAMSUNGCDGN-U - USD counter
Trading Board Lot Size	200 Units - HKD counter 200 Units - USD counter
Base Currency	Hong Kong dollars (HKD)
Trading Currency	Hong Kong dollars (HKD) - HKD counter US dollars (USD) - USD counter
Distribution Policy	<p>Annually (usually in March of each year) (if any) subject to the Manager's discretion. Distributions on all Units (whether traded in HKD counter or USD counter) will be in HKD only[^].</p> <p>Distributions may not be paid if the cost of the Sub-Fund's operations is higher than the yield from management of the Sub-Fund's cash and holdings of investment products. Furthermore, distributions may be paid out of capital or out of gross income while all or part of fees and expenses may be charged to capital at the Manager's discretion resulting in an increase in distributable income for the payment of distributions and therefore distributions may be paid effectively out of capital.</p>
Creation/Redemption Policy	Cash (in HKD only) or a combination of cash (in HKD only) and in-kind
Application Unit Size (only by or through Participating Dealers)	Minimum 300,000 Units (or multiples thereof) (for each counter)

Dealing Deadline	11:00 a.m. (Hong Kong time)
Management Fee	Currently 0.65% per year of the Net Asset Value
Investment Strategy	Full replication. Please refer to the section on “What is the investment strategy?” below
Financial Year End	31 March
Listing Agent	Altus Capital Limited
Market Makers (HKD counter)[#]	Flow Traders Hong Kong Limited Jane Street Financial Limited
Market Makers (USD counter)[#]	Flow Traders Hong Kong Limited Jane Street Financial Limited
Participating Dealers[#]	CLSA Limited ABN AMRO Clearing Hong Kong Limited Deutsche Securities Asia Limited Canfield Securities Company Limited Haitong International Securities Company Ltd GF Securities (Hong Kong) Brokerage Limited CGS International Securities (Hong Kong) Limited Citigroup Global Markets Asia Limited SinoPac Securities (Asia) Limited Mirae Asset Securities (HK) Limited Korea Investment & Securities Asia Limited iFAST Securities (HK) Limited Yuanta Securities (Hong Kong) Company Limited Merrill Lynch Far East Limited Valuable Capital Limited
Service Agent	HK Conversion Agency Services Limited
Website	www.samsungetfhk.com (this website has not been reviewed by the SFC)

[^] All Units (whether traded in HKD or USD counter) will receive distributions in HKD only. As such, the Unitholder may have to bear the fees and charges associated with the conversion of such distributions from HKD to USD or any other currency. Unitholders are advised to check with their brokers for arrangements concerning distributions and to consider the risk factor entitled “Other currencies distributions risk” below.

[#] Please refer to the Manager’s website for the latest lists of Market Makers and Participating Dealers.

What is the investment objective?

The investment objective of the Sub-Fund is to provide investment results that, before fees and expenses, closely correspond to the performance of the Index. There can be no assurance that the Sub-Fund will achieve its investment objective.

What is the investment strategy?

In seeking to achieve the Sub-Fund's investment objective, the Manager will primarily use a full replication strategy through investing directly in constituent stocks of the Index in substantially the same weightings in which they are included in the Index. The Sub-Fund may invest in (including but not limited to) the following PRC-related securities: A-Shares, H-Shares, N-Shares, P-Chips and Red Chips. The Sub-Fund will invest in A-Shares included in the Index through Stock Connect (as explained in the section "What is Stock Connect?"). The Manager may invest up to 100% of the Net Asset Value of the Sub-Fund through the Stock Connect.

The Sub-Fund may also invest in money market funds and in cash deposits for cash management purposes although such investments are not anticipated to exceed 5% of the Net Asset Value of the Sub-Fund.

The Manager may enter into securities lending transactions on behalf of the Sub-Fund for up to 30% of the Sub-Fund's Net Asset Value at any one time and is able to recall the securities lent out at any time. All such transactions will only be entered into with institutions of appropriate financial standing which are acceptable to the Manager. As part of its securities lending transactions, the Sub-Fund will receive as collateral sufficient cash and/or liquid assets, the value of which, during the duration of the securities lending agreement, will be equal to at least 100% of the global valuation of the securities lent (interests, dividends and other eventual rights included), marked to market on a daily basis. The Trustee will be responsible for the safekeeping of such collateral received and held in custody. The valuation of the collateral generally takes place on trading day T. If the value of the collateral falls below 100% of the global valuation of the securities lent on any trading day T, the Manager will call for additional collateral on trading day T, and the borrower will have to deliver additional collateral to make up for the difference in securities value by 4 p.m. on trading day T+1. The Sub-Fund will not engage in any reinvestment of collateral received. The global valuation of the securities lent will be disclosed in the annual audited financial reports and interim half yearly unaudited financial reports of the Sub-Fund.

Currently, the Manager has no intention to invest the Sub-Fund in any financial derivative instruments (including structured products or instruments) for hedging or non-hedging (i.e. investment) purposes, and will not enter into repurchase or reverse repurchase transactions and other similar over-the-counter transactions. The Manager will seek the prior approval of the SFC and provide at least one month's prior notice to Unitholders before the Manager engages in any such investments.

Prior approval of the SFC will be sought and not less than one month's prior notice will be given to the Unitholders in the event the Manager wishes to adopt investment strategy other than full replication strategy.

The investment strategy of the Sub-Fund is subject to the investment and borrowing restrictions set out in Part 1 of this Prospectus.

Notwithstanding the investment and borrowing restrictions set out in Part 1 of this Prospectus, the Sub-Fund shall not invest in units or shares of other collective investment schemes other than money market funds.

Use of derivatives

The Sub-Fund will not use derivatives for any purpose.

Risk factors specific to the Sub-Fund

In addition to the risk factors presented in Part 1 of this Prospectus, the risk factors set forth below are also specific risks, in the opinion of the Manager, considered to be relevant and presently applicable to the Sub-Fund.

PRC concentration risk

The Sub-Fund is subject to concentration risk as a result of tracking the performance of a single geographical region or country (the PRC). The Sub-Fund may likely be more volatile than a broad-based fund, such as a global equity fund, as it is more susceptible to fluctuations in value of the Index resulting from adverse conditions in the PRC.

Internet and technology sector concentration risk

Due to the concentration of the Index in the internet and technology sector, which is characterised by relatively higher volatility in price performance when compared to other economic sectors, the performance of the Index may be more volatile when compared to other broad-based stock indices. The price volatility of the Sub-Fund may be greater than the price volatility of exchange traded funds tracking more broad-based indices.

Software, internet and related services industries risks

Many of the companies in the software, internet and related services industries have a relatively short operating history. Rapid changes could render obsolete the products and services offered by the companies in which the Sub-Fund invests and cause severe or complete declines in the prices of the securities of those companies. Additionally, companies in these sectors may face dramatic and often unpredictable changes in growth rates and competition for the services of qualified personnel. Any errors or vulnerabilities that may be discovered in the code of an internet company after release may adversely affect the business and operating results of such company. If the Sub-Fund invests in any of these companies, its investment may be adversely affected.

There may be substantial government intervention in the internet industry, including restrictions on investment in internet companies if such companies are deemed sensitive to relevant national interests. Some governments in the world have sought, and may in the future seek, to censor content available through internet, restrict access to products and services offered by internet companies that the Sub-Fund invests in from their country entirely or impose other restrictions that may affect the accessibility of such products and services for an extended period of time or indefinitely. In the event that access to the internet products and services is restricted, in whole or in part, in one or more countries, the ability of such internet companies to retain or increase their user base and user engagement may be adversely affected, and their operating results may be harmed. This may in turn affect the value of investment of the Sub-Fund.

The internet business is subject to complex laws and regulations including privacy, data protection, content regulation, intellectual property, competition, protection of minors, consumer protection and taxation. These laws and regulations are subject to change and uncertain interpretation, and could result in claims, changes to the business practices, monetary penalties, increased cost of operations or declines in user growth, user engagement or advertisement engagement, or otherwise harm the internet business. They may also delay or impede the development of new products and services. Compliance with these existing and new laws and regulations can be costly and may require significant time and attention of management and technical personnel. All these may have impact on the business and/or profitability of the internet companies in which the Sub-Fund invests and this may in turn adversely affect the value of investment of the Sub-Fund.

Distributions out of or effectively out of capital risk

The Manager may, at its discretion make distributions out of capital. The Manager may also, at its discretion, make distributions out of gross income while all or part of the fees and expenses of the Sub-Fund are charged to/paid out of the capital of the Sub-Fund, resulting in an increase in

distributable income for the payment of distributions by the Sub-Fund and therefore, the Sub-Fund may effectively pay distributions out of the capital. Payment of distributions out of capital or effectively out of capital amounts to a return or withdrawal of part of an investor's original investment or from any capital gains attributable to that original investment. Any distributions involving payment of distributions out of or effectively out of the Sub-Fund's capital may result in an immediate reduction of the Net Asset Value per Unit. The Manager may amend its distribution policy subject to the SFC's prior approval and by giving not less than one month's prior notice to Unitholders.

Multi Counter risks

The Samsung CSI China Dragon Internet ETF will have Multi Counter traded Units which are traded and settled in HKD under the HKD counter and traded and settled in USD under the USD counter. The relative novelty of the Multi Counter for exchange traded funds may make investment in the Units riskier than in single counter units or shares of an SEHK listed issuer for example where for some reason there is a settlement failure on an inter-counter transfer if the Units of one counter are delivered to CCASS at the last settlement on a trading day, leaving not enough time to transfer the Units to the other counter for settlement on the same day.

In addition, where there is a suspension of the inter-counter transfers of Units between the HKD counter and the USD counter due to, for example, operational or systems interruption, Unitholders will only be able to trade their Units in the currency of the relevant counter. Accordingly it should be noted that the inter-counter transfers may not always be available.

There is a risk that the market price on the SEHK of Units traded in HKD may deviate significantly from the market price on the SEHK of Units traded in USD due to market liquidity, supply and demand in each counter and the exchange rate between the HKD and the USD. The trading price of HKD traded Units or USD traded Units is determined by market forces and so will not be the same as the trading price of Units multiplied by the prevailing rate of foreign exchange. Accordingly when selling Units traded in HKD or buying Units traded in HKD, an investor may receive less or pay more than the equivalent amount in USD if the trade of the relevant Units is in USD and vice versa. There can be no assurance that the price of Units in each counter will be equivalent.

Investors without USD accounts may buy and sell HKD traded Units only. Such investors will not be able to buy or sell USD traded Units. As such investors may suffer a foreign exchange loss and incur foreign exchange associated fees and charges to receive their dividend.

It is possible that some brokers and CCASS participants may not be familiar with and may not be able to (i) buy Units in one counter and to sell Units in the other, (ii) carry out inter-counter transfers of Units, or (iii) trade Units in both counters at the same time. In such a case another broker or CCASS participant may need to be used. Accordingly this may inhibit or delay an investor dealing in both HKD traded and USD traded Units and may mean investors may only be able to sell their Units in one currency. Investors are recommended to check the readiness of their brokers in respect of the Multi Counter trading and inter-counter transfer.

Other currency distributions risk

Investors should note that all Units will receive distributions in the base currency (HKD) only. As such, the Unitholder may have to bear the fees and charges associated with the conversion of such distribution from HKD to USD or any other currency. The Unitholder may also have to bear bank or financial institution fees and charges associated with the handling of the distribution payment. Unitholders are advised to check with their brokers regarding arrangements for distributions.

Trading hours differences risk

As the stock exchanges on which the Index constituents are listed may be open when Units in the Sub-Fund are not priced, the value of the Securities in the Sub-Fund's portfolio may change on days when investors will not be able to purchase or sell the Sub-Fund's Units. Furthermore, the market price of underlying Securities listed on the above stock exchanges which are established outside Hong Kong may not be available during part or all of the SEHK trading sessions due to trading hour

differences which may result in the trading price of the Sub-Fund deviating away from the Net Asset Value. Shares listed on certain stock exchanges may be subject to trading bands which restrict increases and decreases in the trading price. Units listed on the SEHK are not. The prices quoted by the SEHK market maker would therefore be adjusted to take into account any accrued market risk that arises from such unavailability of the Index level and as a result, the level of premium or discount of the Unit price of the Sub-Fund to its Net Asset Value may be higher.

Securities lending transactions risks

The borrower may fail to return the securities in a timely manner or at all. The Sub-Fund may as a result suffer from a loss or delay when recovering the securities lent out. This may restrict the Sub-Fund's ability in meeting delivery or payment obligations from redemption requests and may trigger claims.

There is a risk that the collateral received may be realised at a value lower than the value of the securities lent, whether due to inaccurate pricing of the collateral, adverse market movements in the value of the collateral, intra-day increase in the value of the securities lent, a deterioration in the credit rating of the collateral issuer, or the illiquidity of the market in which the collateral is traded. This may result in significant losses for the Sub-Fund if the borrower fails to return the securities lent out.

By undertaking securities lending transaction, the Sub-Fund is exposed to operational risks such as delay or failure of settlement. Such delays or failure may restrict the Sub-Fund's ability in meeting delivery or payment obligations from redemption requests and may trigger claims.

The offering

Dealings in the Units on the SEHK commenced on 20 June 2018.

The current Dealing Deadline is 11:00 a.m. (Hong Kong time) on the relevant Dealing Day, or such other time as the Manager (in consultation with the Trustee) may determine on any day when the trading hours of the SEHK, the SSE and/or the SZSE are reduced.

Applications for creation of Units may be made by way of (i) a cash Creation Application (in HKD only) or (ii) a combination of cash (in HKD only) and in-kind Creation Application. Settlement for subscribing Units is due at the time specified in the Operating Guidelines on the relevant Dealing Day in accordance with the Operating Guidelines.

Notwithstanding a Multi Counter being adopted:

- (a) all cash Creation Applications must be made in HKD only. Units which are created must be deposited in CCASS as HKD traded Units (i.e. tradable in HKD only) initially; and
- (b) any cash proceeds received by a Participating Dealer in a cash Redemption Application shall be paid only in HKD. Both HKD traded Units and USD traded Units may be redeemed by way of a Redemption Application (through a Participating Dealer). Where a Participating Dealer wishes to redeem USD traded Units the redemption process is the same as for HKD traded Units.

The attention of investors is drawn to the section entitled "The Offering Phases" in Part 1 of this Prospectus.

Multi Counter

The Manager has arranged for the Units of the Sub-Fund to be available for trading on the secondary market on the SEHK under a Multi Counter arrangement. Units are denominated in HKD. The Sub-Fund offers 2 trading counters on the SEHK (i.e. HKD counter and USD counter) to investors for secondary trading purposes. Units traded in HKD counter will be settled in HKD and Units traded in USD counter will be settled in USD. Apart from settlement in different currencies, the trading prices of Units in the counters may be different as the different counters are distinct and separate markets.

Units traded on each counter are of the same class and all Unitholders of all counters are entitled to identical rights and treated equally. The counters will have different stock codes as set out in the section "Key Information" above, different stock short names and different ISIN numbers.

Normally, investors can buy and sell Units traded in the same counter or alternatively buy in one counter and sell in the other counter provided their brokers provide HKD and USD trading services at the same time and offer inter-counter transfer services to support Multi Counter trading. Inter-counter buy and sell is permissible even if the trades take place within the same trading day. However, investors should note that the trading price of Units traded in each counter may be different and may not always maintain a close relationship depending on factors such as market demand and supply and liquidity in each counter.

Units of the Sub-Fund traded in both counters are inter-transferable. Units traded in the HKD counter can be transferred to the USD counter by way of an inter-counter transfer and vice versa on a one to one basis. Inter-counter transfer of Units of the Sub-Fund will be effected and processed within CCASS only.

The fees and costs payable by an investor for buying and selling Units of the Sub-Fund on the SEHK are the same for both the HKD and USD counters. HKSCC will charge each CCASS participant a fee of HKD5 per instruction for effecting an inter-counter transfer of the Sub-Fund from one counter to another counter.

Investors should consult their brokers if they have any questions concerning fees, timing, procedures and the operation of the Multi Counter, including inter-counter transfers. Investors' attention is also drawn to the risk factor in Part 1 of this Prospectus entitled "Risks Associated with Multi Counter".

Exchange Listing and Trading (Secondary Market)

General

Dealings on the SEHK in Units traded in HKD commenced on 20 June 2018. Units will trade on the SEHK in board lots of 200 Units.

Units are neither listed nor dealt on any other stock exchange and no application for such listing or permission to deal is being sought as at the date of this Prospectus. Application may be made in the future for a listing of Units on one or more other stock exchanges. Investors' attention is drawn to the section entitled "Exchange Listing and Trading (Secondary Market)" in Part 1 of this Prospectus for further information.

Redemptions

Units can be redeemed directly (through a Participating Dealer). Redemption proceeds may be paid in (i) cash (in HKD only) or (ii) a combination of cash (in HKD only) and in-kind. Any accepted Redemption Application will be effected by the payment of cash and/or transfer of Securities (as the case may be) in accordance with the Operating Guidelines and the Trust Deed.

Distribution policy

The Manager intends to declare and distribute net dividends to Unitholders annually (in March each year) subject to the Manager's discretion. The Manager will make an announcement prior to any distribution in respect of the relevant distribution amount in HKD. Distributions may be made out of capital as well as income at the Manager's discretion. The Manager may also, at its discretion, pay dividend out of gross income while all or part of the fees and expenses of the Sub-Fund are charged to/paid out of the capital of the Sub-Fund, resulting in an increase in distributable income for the payment of dividends by the Sub-Fund and therefore, the Sub-Fund may effectively pay dividend out of capital. The Manager may amend the policy with respect to distribution out of capital or effectively out of capital subject to the SFC's prior approval and by giving not less than one month's prior notice to investors.

Each Unitholder will receive distributions in HKD, whether such Units are traded in HKD counter or USD counter. Unitholders are advised to check with their brokers regarding arrangements for distributions.

Distribution payment rates in respect of Units will depend on factors beyond the control of the Manager

or Trustee including, general economic conditions, and the financial position and dividend or distribution policies of the relevant underlying entities. There can be no assurance that such entities will declare or pay dividends or distributions. Distributions may not be paid if the cost of the Sub-Fund's operations is higher than the yield from management of the Sub-Fund's cash and holding of investment products. There can be no assurance that the Manager will pay distributions for the Sub-Fund.

Payment of distributions out of capital or effectively out of capital amounts to a return or withdrawal of part of an investor's original investment or from any capital gains attributable to that original investment. Any distributions involving payment out of or effectively out of the Sub-Fund's capital may result in an immediate reduction in the Net Asset Value per Unit.

The composition of distributions payable on Units (i.e. the relative amounts of distributions paid and the percentages of dividends out of (i) net distributable income and (ii) capital), if any, for the last 12 months are available from the Manager on request and are also published on the website www.samsungetfhk.com (this website has not been reviewed by the SFC). The Manager may amend the Sub-Fund's distribution policy with respect to the distributions out of capital or effectively out of capital of the Sub-Fund subject to the SFC's prior approval and by giving not less than one month's prior notice to Unitholders.

Non-compliance with Chapter 7.1A of the Code

A collective investment scheme authorised by the SFC under the Code is usually subject to the investment restriction under Chapter 7.1A of the Code, which provides that subject to Chapters 7.1 and 7.28(c) of the Code, the aggregate value of that scheme's investments in, or exposure to, Entities within the Same Group through the following may not exceed 20% of the Net Asset Value of that scheme:

- (a) investments in Securities issued by such entities;
- (b) exposure to such entities through underlying assets of FDIs; and
- (c) net counterparty exposure to such entities arising from transactions of over-the-counter FDIs.

Given the index tracking nature of the Sub-Fund and the nature of the Index, upon consultation with the SFC and as permitted under Chapter 8.6(h)(b) of the Code, the aggregate value of the Sub-Fund's investments in, or exposure to, Entities within the Same Group through investments in Securities issued by such entities is subject to a cap of 35% (not 20%) of the Net Asset Value of the Sub-Fund, subject to the condition that the Sub-Fund will not use derivatives for any purpose.

Fees and expenses

Management Fee

The Manager is entitled to receive a management fee of up to 2% per year of the Net Asset Value of the Sub-Fund. The current management fee in respect of the Sub-Fund is 0.65% per year and is accrued daily and calculated as at each Dealing Day and payable monthly in HKD in arrears. This fee is payable out of the Trust Fund.

Trustee's Fee

The Trustee receives out of the assets of the Sub-Fund a monthly trustee's fee, payable in arrears, accrued daily and calculated as at each Dealing Day at 0.10% per year of the Net Asset Value of the Sub-Fund, subject to a monthly minimum of USD2,000.

Registrar's Fee

The Registrar is entitled to receive from the Sub-Fund an ongoing registry service fee of HKD60,000 per annum for updating of the register of the Sub-Fund.

The Index

This section is a brief overview of the Index. It contains a summary of the principal features of the Index and is not a complete description of the Index. As of the date of this Prospectus, the summary of the Index in this section is accurate and consistent with the complete description of the Index. Complete information on the Index appears in the website identified below. Such information may change from time to time and details of the changes will appear on that website.

General information on the Index

The Index of the Sub-Fund is the CSI Global China Internet Index. The Index is a free float market capitalisation weighted index which is designed to track the overall performance of Chinese companies which are listed (in the PRC or overseas) and whose primary business or businesses are focused on internet and internet-related technology.

The Index is compiled and published by China Securities Index Co., Ltd ("CSI" or the "Index Provider"). The Manager (and each of its Connected Persons) is independent of the Index Provider.

The Index is a price return index. A price return index calculates the performance of the index constituents on the basis that any dividends or distributions are not included in the index returns. The Index is denominated and quoted in HKD.

As at 31 March 2025, it comprised 30 constituent stocks with float market capitalisation of approximately HKD10.89 trillion.

The Index was launched on 22 April 2016 and had a base level of 1,000 on 31 December 2013.

Index methodology

Index universe

The selection universe of the Index (the "Index Universe") comprises:

- (A) A-Shares listed on the SSE or SZSE; and
- (B) stocks of Chinese companies with a primary listing outside the PRC,

which have been listed for at least 3 months (unless the IPO size is more than USD10 billion) and subject to the following:

1. For A-Shares, all of the following criteria must be met:
 - (a) the stock must not be a ST stock (stocks treated specially by regulators due to losses suffered for 2 consecutive years or other reasons), a *ST stock (stocks treated specially by regulators and defined as stocks with potential delisting risk) or a suspended stock (stocks being suspended from listing by the SSE or the SZSE); and

- (b) the stocks must be eligible securities under the Stock Connect.
- 2. Chinese companies with a primary listing outside the PRC must meet the following criteria:
 - (a) A Chinese company must meet one of the following criteria:
 - (i) the company is incorporated in the PRC;
 - (ii) the operation centre of the company is in the PRC; or
 - (iii) at least 50% of the revenue of the company is derived from the PRC.
 - (b) A stock listed on the SEHK should:
 - (i) either be a common stock or a REIT primary listed on the SEHK (including the Main Board or Growth Enterprise Market (GEM) of the SEHK); and
 - (ii) have been listed for at least 3 months in the most recent year unless its daily average total market value since listing ranks within top 10 of all stocks listed on the SEHK.
 - (c) SEHK listed stocks meeting one of the following conditions will be excluded from the Index Universe:
 - (i) a stock that has a daily average close price in the most recent year of less than HKD0.1;
 - (ii) a stock that has a daily average close price in the most recent year of less than HKD0.5 and a negative earnings per share (EPS) in the most recent annual report; or
 - (iii) a stock that does not meet the required daily average turnover ratio (i.e. average of a stock's daily trading value over total market capitalisation) over the most recent three months.

Investors should refer to further information below regarding the Index including the selection criteria.

Constituent selection

The following steps are applied to select the Index constituents:

Step 1: Remove stocks whose daily average trading value in the past year is less than USD1 million or daily average market cap in the past year is less than USD1 billion from the Index Universe.

Step 2: Select stocks that belong to the following sectors from the remaining stocks:

- Internet Software & Services - companies developing and marketing internet software and/or providing internet services.
- Home Entertainment Software - manufacturers of home entertainment software and educational software used primarily at home.
- Internet Retail - companies providing retail services primarily on the internet.
- Internet Services - companies providing commercial services primarily through the internet.

- Mobile Internet – companies developing and marketing mobile internet software and/or providing mobile internet services, including the companies which provide the IOT (internet of things) services at the same time.

Step 3: The stocks selected in Step 2 above will be ranked by their daily average market capitalisation in the past year, and the top 30 companies will be selected as constituents of the Index.

Index calculation

The Index is weighted according to the following formula:

$$\text{Current Index} = \frac{\text{Current Total Adjusted Market Cap}}{\text{Divisor}} \times 1000,$$

where:

$$\text{Current Total Adjusted Market Cap} = \sum (\text{Stock Price} \times \text{Number of Free Float Adjusted Shares} \times \text{Weight Factor} \times \text{Foreign Exchange Rate})$$

- The foreign exchange rate and the number of free float adjusted shares of a stock are calculated in accordance with the CSI Index Calculation and Maintenance Methodology.
- The value of Weight Factor is between 0 and 1 and is calculated at each rebalancing so that the weight of each constituent will be less than 15%.

CSI publishes the closing Index level via its website at www.csindex.com.cn (this website has not been reviewed by the SFC).

Index adjustments

Periodic review

The constituents of the Index are updated and the index is rebalanced semi-annually, effective as of the next trading day after the second Friday in June and December.

Each constituent is assigned a Weight Factor which will be effective on the same date, and will remain unchanged until the next rebalancing date.

Ongoing review

In the event that the representativeness and investability of the Index are affected due to changes that take place in between periodic reviews on rebalancing dates, CSI may review the constituent stocks immediately. If the IPO size of a newly listed overseas Chinese internet company ranks within top 5 of all Chinese internet companies, the newly listed company will be added into the Index on its 11th trading day. If such trading day or its immediately preceding day falls on a day that the market on which any index constituent is traded is not open for trading, the addition of this newly listed company will be postponed accordingly. Delisted stocks will be immediately deleted from the list of constituents. The constituents will be adjusted in accordance with changes to their eligibility under the Stock Connect. For further details, please refer to the CSI Index Calculation and Maintenance Methodology.

Index Constituents

You can obtain the list of the constituents of the Index, their respective weightings and additional information of the Index from the Trust's website at www.samsungetfhk.com (this website has not been reviewed by the SFC).

Index Provider disclaimer

CSI Global China Internet Index (the "Index") is calculated by China Securities Index Co., Ltd ("CSI"). All rights in the Index vest in CSI. All information is provided for information purposes only. CSI does not make any warranties, express or implied, to any of its customers or anyone else regarding the accuracy or completeness of any data related to the Index. CSI accepts no liability to any person for any errors of information or of the Index (whether due to negligence or otherwise) or for any loss arising from the use of information or the Index, nor shall it be under any obligation to advise any person of any error therein. The Sub-Fund based on the Index is in no way sponsored, endorsed, sold or promoted by CSI and CSI shall not have any liability with respect thereto.

Index licence agreement

The initial term of the licence of the Index commenced on 4 May 2018 and should continue until 3 May 2021 on which date the licence should be renewed for successive terms of 2 year unless either party to the licence agreement serves a written notice of termination of at least 60 days prior to the end of the then current term to the other party. The licence agreement may otherwise be terminated in accordance with the provisions of the licence agreement.

Appendix dated 30 May 2025

APPENDIX 2: Samsung S&P High Dividend APAC ex NZ REITs ETF

Key information

Set out below is a summary of key information in respect of this Sub-Fund which should be read together with the full text of this Appendix and this Prospectus.

Index	S&P High Yield Asia Pacific-Ex New Zealand REITs Select Index
Type of Index	Net total return index
Listing Date (SEHK)	15 October 2020
Exchange Listing	SEHK - Main Board
Stock Code	09187 - USD counter 03187 - HKD counter
Stock Short Name	SAMSUNG REITS-U - USD counter SAMSUNG REITS - HKD counter
Trading Board Lot Size	200 Units - USD counter 200 Units - HKD counter
Base Currency	US dollars (USD)
Trading Currency	US dollars (USD) - USD counter Hong Kong dollars (HKD) - HKD counter
Distribution Policy	Quarterly (usually in March, June, September and December of each year) (if any) subject to the Manager's discretion.^ Distributions on all Units (whether traded in HKD counter or USD counter) will be in USD only*. Distributions may not be paid if the cost of the Sub- Fund's operations is higher than the yield from the Sub- Fund's cash and holdings of investment products. Distributions may be paid out of capital or effectively out of capital as well as income at the Manager's discretion.
Creation/Redemption Policy	Cash (in USD only)
Application Unit Size (only by or through Participating Dealers)	Minimum 200,000 Units (or multiples thereof)
Dealing Deadline	11:00 a.m. (Hong Kong time)
Management Fee	Currently 0.65% per year of the Net Asset Value
Investment Strategy	Primarily full replication strategy. Please refer to the section on "What is the investment strategy?" below
Maximum Deviation from Index Weighting	3 percentage points

Financial Year End	31 March. The first financial year of the Sub-Fund will end on 31 March 2022. The first half-yearly unaudited financial report and the first audited annual report of the Sub-Fund will be for the period ending 30 September 2021 and 31 March 2022 respectively.
Listing Agent	Altus Capital Limited
Market Makers (USD Counter)*	Flow Traders Hong Kong Limited Jane Street Financial Limited
Market Makers (HKD Counter) #	Flow Traders Hong Kong Limited Jane Street Financial Limited
Participating Dealers#	Citigroup Global Markets Asia Limited ABN AMRO Clearing Hong Kong Limited Merrill Lynch Far East Limited Deutsche Securities Asia Limited Phillip Securities (Hong Kong) Limited Mirae Asset Securities (HK) Limited iFAST Securities (HK) Limited Korea Investment & Securities Asia Limited Yuanta Securities (Hong Kong) Company Limited Valuable Capital Limited
Service Agent	HK Conversion Agency Services Limited
Website	www.samsungetfhk.com (this website has not been reviewed by the SFC)

* All Units (whether traded in HKD counter or USD counter) will receive distributions in USD only. In the event that the relevant Unitholder has no USD account, the Unitholder may have to bear the fees and charges associated with the conversion of such dividend from USD into HKD or any other currency. Unitholders are advised to check with their brokers regarding arrangements for distributions and to consider the risk factor entitled "Other currency distributions risk" below.

Please refer to the Manager's website for the latest lists of Market Makers and Participating Dealers. The latest list of Market Makers is also available at www.hkex.com.hk.

^ For the avoidance of doubt, please note that no distributions were made in December 2020.

What is the investment objective?

The investment objective of the Sub-Fund is to provide investment results that, before fees and expenses, closely correspond to the performance of the Index. There can be no assurance that the Sub-Fund will achieve its investment objective.

What is the investment strategy?

In order to achieve the Sub-Fund's investment objective, the Manager intends to primarily use a full replication strategy through investing directly in the Index constituents in substantially the same weightings in which they are included in the Index. Please refer to the section "The Index" below for further information.

Where the adoption of a full replication strategy is not efficient or practicable or where the Manager considers appropriate in the best interest of the Sub-Fund and the Unitholders, the Manager may pursue a representative sampling strategy, and invest, directly or indirectly, in a representative sample of the Securities in the Index that collectively reflects the investment characteristics of the Index and aims to replicate its performance. The Sub-Fund, in using a representative sampling strategy, may or may not hold all of the Securities included in the Index, and may hold a portfolio of Securities which are not included in the Index, provided that these collectively feature a high correlation with the Index. In pursuing a representative sampling strategy, the Manager may cause the Sub-Fund to deviate from the Index weighting on the condition that the maximum deviation from the Index weighting of any constituent will not exceed 3 percentage points above or below such weighting.

The Sub-Fund may switch between the full replication strategy and the representative sampling strategy without prior notice to investors, in its absolute discretion, and as often as it believes is appropriate in order to achieve the investment objective of the Sub-Fund by tracking the Index as closely as possible to the benefit of investors.

The Sub-Fund may invest up to 100% of its Net Asset Value directly in real estate investment trusts ("REITs") listed in Singapore, Hong Kong, Australia, Japan and South Korea.

The Sub-Fund may also invest in money market funds and in cash deposits for cash management purposes although such investments are not anticipated to exceed 5% of the Net Asset Value of the Sub-Fund.

The Manager may enter into Securities Lending Transactions on behalf of the Sub-Fund with a maximum level of up to 25% and an expected level of approximately 20% of the Sub-Fund's Net Asset Value at any one time and is able to recall the securities lent out at any time. All such transactions will only be entered into with institutions of appropriate financial standing which are acceptable to the Manager. As part of its Securities Lending Transactions, the Sub-Fund will receive as collateral sufficient cash and/or liquid assets, the value of which, during the duration of the securities lending agreement, will be equal to at least 100% of the global valuation of the securities lent (interests, dividends and other eventual rights included), marked to market on a daily basis. The Trustee will be responsible for the safekeeping of such collateral received and held in custody. The valuation of the collateral generally takes place on trading day T. If the value of the collateral falls below 100% of the global valuation of the securities lent on any trading day T, the Manager will call for additional collateral on trading day T, and the borrower will have to deliver additional collateral to make up for the difference in securities value by 4 p.m. on trading day T+1. The Sub-Fund will not engage in any reinvestment of collateral received. The global valuation of the securities lent will be disclosed in the annual audited financial reports and interim half yearly unaudited financial reports of the Sub-Fund.

To the extent the Sub-Fund undertakes Securities Lending Transactions, all revenues (net of direct and indirect expenses) as reasonable and normal compensation for the services rendered by the

Manager, a securities lending agent and/or other service providers in the context of such transactions to the extent permitted by applicable legal and regulatory requirements) shall be returned to the Sub-Fund. The cost relating to Securities Lending Transactions will be borne by the borrower.

Currently, the Manager has no intention to invest the Sub-Fund in any financial derivative instruments for hedging or non-hedging (i.e. investment) purposes, and will not enter into Sale and Repurchase Transactions or Reverse Repurchase Transactions and other similar over-the-counter transactions.

Prior approval of the SFC will be sought and not less than one month's prior notice will be given to the Unitholders in the event the Manager wishes to adopt investment strategy other than full replication strategy or representative sampling strategy. The investment strategy of the Sub-Fund is subject to the investment and borrowing restrictions set out in Part 1 of this Prospectus.

Use of derivatives

The Sub-Fund will not use derivatives for any purpose

Risk factors specific to the Sub-Fund

In addition to the risk factors presented in Part 1 of this Prospectus, the risk factors set forth below are also specific risks, in the opinion of the Manager, considered to be relevant and presently applicable to the Sub-Fund.

Asia Pacific market concentration risk

The Sub-Fund is subject to concentration risk as a result of tracking the performance of a single geographical region (the Asia Pacific region). The Sub-Fund may likely be more volatile than a broad-based fund, such as a global fund, as it is more susceptible to fluctuations in value of the Index resulting from adverse economic, political, policy, foreign exchange, liquidity, tax, legal or regulatory events affecting the designated countries in the Asia Pacific region (Singapore, Hong Kong, Australia, Japan and South Korea).

Real estate sector concentration risk

Due to the concentration of the Index in the real estate sector, the performance of the Index may be more volatile when compared to other broad-based indices. The price volatility of the Sub-Fund may be greater than the price volatility of exchange traded funds tracking more broad-based indices.

Risk associated with investments in REITs

General: The Sub-Fund invests in REITs, which expose investors to the risks of owning real estate directly, as well as to risks that relate specifically to the way in which REITs are organised and operated.

Real estate sector risk: The investment portfolio of a REIT will be affected by changes in the values of the underlying properties that they own or operate and will likely be impacted by the performance of the real estate market. The value of REITs, and consequently the performance of the Sub-Fund, may be affected by various factors, including but not limited to the following: (i) changes in general economic and market conditions; (ii) changes in the value of real estate properties; (iii) risks related to local economic conditions, overbuilding and increased competition; (iv) increases in property taxes and operating expenses; (v) changes in zoning laws; (vi) variations in rental income, neighbourhood values or the appeal of property to tenants; (vii) the availability of financing; (viii) changes in interest rates and leverage; (ix) specialised management skills and (x) losses from casualty or condemnation.

Operation and management risk: The performance and value of REITs are dependent upon specialised management skills and their investments may be concentrated in relatively few properties, in a narrow geographic area or a single property type. REITs are also subject to heavy cash flow dependency and are particularly reliant on the proper functioning of capital markets. A variety of economic and other factors may adversely affect a lessee's ability to meet its obligations to a REIT. In the event of a default by a lessee, the REIT may experience delays in enforcing its rights as a lessor and may incur substantial costs associated in protecting its investments. All of these may affect the value of a REIT and consequently the performance of the Sub-Fund.

In addition, to the extent a REIT has its own expenses, the Sub-Fund will bear its proportionate share of such expenses. Any dividend policy or dividend payout at the Sub-Fund level may not be representative of the dividend policy or dividend payout of the relevant underlying REIT.

Interest rate risk: Fluctuations in interest rates may increase the interest costs incurred by a REIT in respect of its borrowings and may have an adverse effect on the level of activity in the property market. The financial position of the REIT and its ability to make distributions may be adversely affected. Changes in interest rates may also have an impact on the trading price of the units of a REIT.

Liquidity risk: The ability to trade REITs in the secondary market can be more limited than other stocks. The less liquid nature of REITs may affect the Sub-Fund's ability to acquire or dispose of such assets at the price and time it wishes to do so, and consequently may have an adverse impact on the investment performance of the Sub-Fund.

Regulatory risk: Real estate income and values may be adversely affected by applicable domestic and foreign laws (including tax laws). Government actions, such as tax increases, zoning law changes, reduced funding for schools, parks, garbage collection and other public services or environmental regulations also may have a major impact on real estate income and values. In addition, a REIT could fail to qualify for favourable regulatory treatment.

Leverage Risk: A REIT may use leverage, which increases investment risk and the risks normally associated with debt financing and could adversely affect a REIT's operations and market value in periods of rising interest rates. Financial covenants related to a REIT's leveraging may affect the ability of the REIT to operate effectively. In the event that a REIT is wound up, its assets will be used to pay off creditors first and holders will only receive distributions from any remaining assets.

Asia Pacific markets suspension of trading risk

Some Asia Pacific exchanges on which the Sub-Fund will invest may have the right to suspend or limit trading in any Security traded on the relevant exchange. The government or the regulators may also implement policies that may affect the financial markets.

Foreign investments restrictions risks

Some Asia Pacific countries in which the Sub-Fund will invest may restrict foreign investment or the repatriation of income, capital or the proceeds from sale of Securities, or may intervene with foreign exchange rates. The Sub-Fund may incur higher costs investing in these countries. These restrictions may limit the Sub-Fund's ability to invest in these countries, delay the investment or repatriation of capital of the Sub-Fund and impact the Sub-Fund's ability to track the performance of the Index.

New index risk

The Index is a new index having only been launched on 27 April 2020. As such, the Sub-Fund may be riskier than other exchange traded funds tracking more established indices with a longer operating history.

Distributions out of or effectively out of capital risk

The Manager may, at its discretion make distributions out of capital. The Manager may also, at its discretion, make distributions out of gross income while all or part of the fees and expenses of the Sub-Fund are charged to/paid out of the capital of the Sub-Fund, resulting in an increase in distributable income for the payment of distributions by the Sub-Fund and therefore, the Sub-Fund may effectively pay distributions out of the capital. Payment of distributions out of capital or effectively out of capital amounts to a return or withdrawal of part of an investor's original investment or from any capital gains attributable to that original investment. Any distributions involving payment of distributions out of or effectively out of the Sub-Fund's capital may result in an immediate reduction of the Net Asset Value per Unit. The Manager may amend its distribution policy subject to the SFC's prior approval (if required) and by giving not less than one month's prior

notice to Unitholders.

Multi Counter risks

The Sub-Fund will have Multi Counter traded Units which are traded and settled in HKD under the HKD counter and traded and settled in USD under the USD counter. The relative novelty of the Multi Counter for exchange traded funds may make investment in the Units riskier than in single counter units or shares of an SEHK listed issuer for example where for some reason there is a settlement failure on an inter-counter transfer if the Units of one counter are delivered to CCASS at the last settlement on a trading day, leaving not enough time to transfer the Units to the other counter for settlement on the same day.

In addition, where there is a suspension of the inter-counter transfers of Units between the HKD counter and the USD counter due to, for example, operational or systems interruption, Unitholders will only be able to trade their Units in the currency of the relevant counter. Accordingly it should be noted that the inter-counter transfers may not always be available.

There is a risk that the market price on the SEHK of Units traded in HKD may deviate significantly from the market price on the SEHK of Units traded in USD due to market liquidity, supply and demand in each counter and the exchange rate between the HKD and the USD. The trading price of HKD traded Units or USD traded Units is determined by market forces and so will not be the same as the trading price of Units multiplied by the prevailing rate of foreign exchange. Accordingly when selling Units traded in HKD or buying Units traded in HKD, an investor may receive less or pay more than the equivalent amount in USD if the trade of the relevant Units is in USD and vice versa. There can be no assurance that the price of Units in each counter will be equivalent.

Investors without USD accounts may buy and sell HKD traded Units only. Such investors will not be able to buy or sell USD traded Units. As such investors may suffer a foreign exchange loss and incur foreign exchange associated fees and charges to receive their dividend.

It is possible that some brokers and CCASS participants may not be familiar with and may not be able to (i) buy Units in one counter and to sell Units in the other, (ii) carry out inter-counter transfers of Units, or (iii) trade Units in both counters at the same time. In such a case another broker or CCASS participant may need to be used. Accordingly this may inhibit or delay an investor dealing in both HKD traded and USD traded Units and may mean investors may only be able to sell their Units in one currency. Investors are recommended to check the readiness of their brokers in respect of the Multi Counter trading and inter-counter transfer.

Other currency distributions risk

Investors should note that all Units will receive distributions in the base currency (USD) only. In the event that the relevant Unitholder has no USD account, the Unitholder may have to bear the fees and charges associated with the conversion of such distribution from USD to HKD or any other currency. The Unitholder may also have to bear bank or financial institution fees and charges associated with the handling of the distribution payment. Unitholders are advised to check with their brokers regarding arrangements for distributions.

Trading hours differences risk

As the exchanges on which the Index constituents are listed may be open when Units in the Sub-Fund are not priced, the value of the Securities in the Sub-Fund's portfolio may change on days when investors will not be able to purchase or sell the Sub-Fund's Units. Furthermore, the market price of underlying Securities listed on the above exchanges which are established outside Hong Kong may not be available during part or all of the SEHK trading sessions due to trading hour differences which may result in the trading price of the Sub-Fund deviating away from the Net Asset Value.

Securities listed on certain exchanges may be subject to trading bands which restrict increases and decreases in the trading price. Units listed on the SEHK are not. The prices quoted by the SEHK market maker would therefore be adjusted to take into account any accrued market risk that arises from such unavailability of the Index level and as a result, the level of premium or discount of the Unit price of the Sub-Fund to its Net Asset Value may be higher.

Securities Lending Transactions risks

The borrower may fail to return the securities in a timely manner or at all. The Sub-Fund may as a result suffer from a loss or delay when recovering the securities lent out. This may restrict the Sub-Fund's ability in meeting delivery or payment obligations from redemption requests and may trigger claims.

There is a risk that the collateral received may be realised at a value lower than the value of the securities lent, whether due to inaccurate pricing of the collateral, adverse market movements in the value of the collateral, intra-day increase in the value of the securities lent, a deterioration in the credit rating of the collateral issuer, or the illiquidity of the market in which the collateral is traded. This may result in significant losses for the Sub-Fund if the borrower fails to return the securities lent out.

By undertaking Securities Lending Transactions, the Sub-Fund is exposed to operational risks such as delay or failure of settlement. Such delays or failure may restrict the Sub-Fund's ability in meeting delivery or payment obligations from redemption requests and may trigger claims.

The offering

Dealings in the Units on the SEHK commenced on 15 October 2020.

The current Dealing Deadline is 11:00 a.m. (Hong Kong time) on the relevant Dealing Day, or such other time as the Manager (in consultation with the Trustee) may determine on any day when the trading hours of the SEHK are reduced.

Applications for creation of Units may be made by way of a cash Creation Application (in USD only). Settlement for subscribing Units is due at the time specified in the Operating Guidelines on the relevant Dealing Day in accordance with the Operating Guidelines.

Notwithstanding a Multi Counter being adopted:

- (a) all cash Creation Applications must be made in USD only. Units which are created must be deposited in CCASS as USD traded Units (i.e. tradable in USD only) initially; and
- (b) any cash proceeds received by a Participating Dealer in a cash Redemption Application shall be paid only in USD. Both HKD traded Units and USD traded Units may be redeemed by way of a Redemption Application (through a Participating Dealer). Where a Participating Dealer wishes to redeem HKD traded Units the redemption process is the same as for USD traded Units.

The attention of investors is drawn to the section entitled "The Offering Phases" in Part 1 of this Prospectus.

Multi Counter

The Manager has arranged for the Units of the Sub-Fund to be available for trading on the secondary market on the SEHK under a Multi Counter arrangement. Units are denominated in USD. The Sub-Fund offers two trading counters on the SEHK (i.e. HKD counter and USD counter) to investors for secondary trading purposes. Units traded in HKD counter will be settled in HKD and Units traded in USD counter will be settled in USD. Apart from settlement in different currencies, the trading prices of Units in the counters may be different as the different counters are distinct and separate markets.

Units traded on each counter are of the same class and all Unitholders of all counters are entitled to identical rights and treated equally. The counters will have different stock codes as set out in the section “Key Information” above, different stock short names and different ISIN numbers.

Normally, investors can buy and sell Units traded in the same counter or alternatively buy in one counter and sell in the other counter provided their brokers provide HKD and USD trading services at the same time and offer inter-counter transfer services to support Multi Counter trading. Inter-counter buy and sell is permissible even if the trades take place within the same trading day. However, investors should note that the trading price of Units traded in each counter may be different and may not always maintain a close relationship depending on factors such as market demand and supply and liquidity in each counter.

Units of the Sub-Fund traded in both counters are inter-transferable. Units traded in the USD counter can be transferred to the HKD counter by way of an inter-counter transfer and vice versa on a one to one basis. Inter-counter transfer of Units of the Sub-Fund will be effected and processed within CCASS only.

The fees and costs payable by an investor for buying and selling Units of the Sub-Fund on the SEHK are the same for both the USD and HKD counters. HKSCC will charge each CCASS participant a fee of HKD5 per instruction for effecting an inter-counter transfer of the Sub-Fund from one counter to another counter.

Investors should consult their brokers if they have any questions concerning fees, timing, procedures and the operation of the Multi Counter, including inter-counter transfers. Investors’ attention is also drawn to the risk factor in Part 1 of this Prospectus entitled “Multi Counter Risk”.

Exchange Listing and Trading (Secondary Market)

General

Dealings on the SEHK in Units traded in HKD and USD commenced on 15 October 2020. Units will trade on the SEHK in board lots of 200 Units.

Units are neither listed nor dealt on any other stock exchange and no application for such listing or permission to deal is being sought as at the date of this Prospectus. Application may be made in the future for a listing of Units on one or more other stock exchanges. Investors’ attention is drawn to the section entitled “Exchange Listing and Trading (Secondary Market)” in Part 1 of this Prospectus for further information.

Redemptions

Units can be redeemed directly (through a Participating Dealer). Redemption proceeds may be paid in cash (in USD only). Any accepted Redemption Application will be effected by the payment of cash in accordance with the Operating Guidelines and the Trust Deed.

Distribution policy

The Manager intends to declare and distribute net dividends to Unitholders quarterly (in March, June, September and December each year) subject to the Manager’s discretion.[^] The Manager will make an announcement prior to any distribution in respect of the relevant distribution amount in USD. Distributions may be made out of capital as well as income at the Manager’s discretion. The Manager may also, at its discretion, pay dividend out of gross income while all or part of the fees and expenses of the Sub-Fund are charged to/paid out of the capital of the Sub-Fund, resulting in an increase in distributable income for the payment of dividends by the Sub-Fund and therefore, the Sub-Fund may effectively pay dividend out of capital. The Manager may amend the policy with respect to distribution out of capital or effectively out of capital subject to the SFC’s prior approval (if required) and by giving not less than one month’s prior notice to investors.

Each Unitholder will receive distributions in USD only, whether such Units are traded in HKD counter or USD counter. Unitholders without USD accounts may have to bear the fees and charges associated with the conversion of such dividend from USD into HKD or any other currency. Unitholders are advised to check with their brokers regarding arrangements for distributions.

Distribution payment rates in respect of Units will depend on factors beyond the control of the Manager or Trustee including, general economic conditions, and the financial position and dividend or distribution policies of the relevant underlying entities. There can be no assurance that such entities will declare or pay dividends or distributions. Distributions may not be paid if the cost of the Sub-Fund's operations is higher than the yield from management of the Sub-Fund's cash and holding of investment products. There can be no assurance that the Manager will pay distributions for the Sub-Fund.

Payment of distributions out of capital or effectively out of capital amounts to a return or withdrawal of part of an investor's original investment or from any capital gains attributable to that original investment. Any distributions involving payment out of or effectively out of the Sub-Fund's capital may result in an immediate reduction in the Net Asset Value per Unit.

The composition of distributions payable on Units (i.e. the relative amounts of distributions paid and the percentages of dividends out of (i) net distributable income and (ii) capital), if any, for the last 12 months are available from the Manager on request and are also published on the website www.samsungetfhk.com (this website has not been reviewed by the SFC).

[^] *For the avoidance of doubt, please note that no distributions were made in December 2020.*

Fees and expenses

Management Fee

The Manager is entitled to receive a management fee of up to 2% per year of the Net Asset Value of the Sub-Fund. The current management fee in respect of the Sub-Fund is 0.65% per year and is accrued daily and calculated as at each Dealing Day and payable monthly in USD in arrears. This fee is payable out of the Trust Fund.

Trustee's Fee

The Trustee receives out of the assets of the Sub-Fund a monthly trustee's fee, payable in arrears, accrued daily and calculated as at each Dealing Day at 0.10% per year of the Net Asset Value of the Sub-Fund, subject to a monthly minimum of USD2,000.

Registrar's Fee

The Registrar is entitled to receive from the Sub-Fund an ongoing registry service fee of HKD60,000 per annum for updating of the register of the Sub-Fund.

The Index

This section is a brief overview of the Index. It contains a summary of the principal features of the Index and is not a complete description of the Index. As of the date of this Prospectus, the summary of the Index in this section is accurate and consistent with the complete description of the Index. Additional information on the Index appears in the website identified below. Such information may change from time to time and details of the changes will appear on that website.

General information on the Index

The Index of the Sub-Fund is the S&P High Yield Asia Pacific-Ex New Zealand REITs Select Index. The Index is a free float market capitalisation weighted index which measures the performance of 30 of the highest dividend-yielding REITs in the S&P Asia Pacific REIT Index (the “**Parent Index**”) excluding those domiciled in New Zealand. The Index includes constituents domiciled in Singapore, Hong Kong, Australia, Japan and South Korea.

The Index is compiled and published by S&P Dow Jones Indices (the “**Index Provider**”). The Manager (and each of its Connected Persons) is independent of the Index Provider.

The Index is a net total return index. A net total return index seeks to replicate the overall return from holding a portfolio consisting of the Index constituents and reinvesting payments received such as dividends after the deduction of any withholding tax or other amounts to which an investor holding the Index constituents would typically be exposed. The Index is denominated and quoted in USD.

As at 31 March 2025, it comprised 30 constituents with total market capitalisation of approximately USD130.66 billion.

The Index was launched on 27 April 2020 and had a base level of 1,000 on 31 January 2007.

Index methodology

Parent Index

Constituents of the Parent Index are selected from the S&P Global Broad Market Index (which covers publicly listed equities) by applying the following criteria:

1. the constituent must be part of the GICS (Global Industry Classification Standard) Real Estate Sector (i.e. constituents with more than 60% of its revenue derived from real estate development, management, rental, and/or investment, as well as companies that invest in physical assets, such as REITs and property trusts; along with revenues, operating profit and market perception of the company are all elements that are considered in defining a constituent);
2. the constituent must meet the S&P Global Broad Market Index size and liquidity thresholds:
 - Size threshold: float-adjusted market capitalisation of at least US\$100 million; and
 - Liquidity threshold: (i) a minimum 12-month median value traded ratio (MVTR) of 20% and (ii) a minimum US\$0.25 million median daily value traded (MDVT) over the six months prior to the rebalancing reference date of the S&P Global Broad Market Index.
3. the constituent should belong to the following industries: lessors of buildings and dwellings, lessors of mini warehouses and self-storage units, real estate development, real estate property managers and real estate rental and leasing. In particular, the constituent must be engaged in real estate ownership, development and/or management. In general, companies are classified as belonging to a particular industry based primarily on revenues; however, earnings and market perception are also considered important criteria for analysis. For more details, please refer to GICS methodology <https://www.spglobal.com/spdji/en/documents/methodologies/methodology-gics.pdf> (this website has not been reviewed by the SFC);
4. a constituent whose main source of revenue is derived from fees or interest earned when providing real estate services or financing (i.e. brokers and investment management service

companies, companies primarily engaged in the financing of real estate, companies solely engaged in the management of properties or facilities, homebuilders and companies in construction, contracting and project management services, and real estate agents and appraisers) is *excluded*;

5. the constituent must be domiciled in either Australia, Hong Kong, Japan, Singapore, South Korea or New Zealand; and
6. the constituent must conform to the legal structure that define a real estate investment trust in the country of their domicile as set out below:
 - Australia: A-REITs (Australian Real Estate Investment Trust);
 - Japan: J-REIT (Japanese Real Estate Investment Trust);
 - Hong Kong: REIT (Real Estate Investment Trust). Chinese properties in the form of REIT listed in Hong Kong are considered domiciled in Hong Kong given that China does not have REIT legislation at this time;
 - Singapore: S-REIT (Singapore Real Estate Investment Trust);
 - South Korea: K-REITs, P-REITs or CR-REIT; and
 - New Zealand: Unit Trusts, Portfolio Investment Entities, Limited Partnerships.

Index universe

The selection universe of the Index (the “**Index Universe**”) is defined as all constituents of its Parent Index that:

- a) are not domiciled in New Zealand; and
- b) have a median daily value traded (MDVT) greater than or equal to US\$3 million for the 3 months prior to the rebalancing reference date (i.e. end of December and June each year). If this results in fewer than 30 securities, the minimum 3-month MDVT requirement set out above is relaxed until 30 securities are selected.

Constituent selection

The following steps are then applied to select the Index constituents from the Index Universe:

Step 1: All securities in the Index Universe are ranked in descending order by their 12-month trailing dividend yield, calculated as their dividends per share for the prior 12 months divided by the stock price as of rebalancing reference date.

Step 2: The top 24 stocks, as ranked by dividend yield, are automatically selected for inclusion.

Step 3: Current constituents within the top 36 are chosen by order of rank until 30 securities are selected.

Step 4: If at this point the target securities count has not been met, the remaining securities are selected based on their overall selection rank until 30 securities are selected.

Index calculation

The Index constituents are weighted by float-adjusted market capitalisation. At each rebalancing, the weight of each constituent is capped at 10%, and the total weight of each country of domicile is capped at 30%. If the country weight constraint results in the sum of weight less than 1 (i.e. 100%), the capped weight of each country is relaxed and capped at 40%, with any capped weight proportionally redistributed to uncapped constituents.

All Index constituents are assigned a float-adjustment factor, called an Investable Weight Factor (“IWF”). The IWF ranges between 0 and 1, and is an adjustment factor that accounts for the publicly available shares of the constituent. The constituent’s adjusted market capitalization is used to determine a constituent’s weight in the Index.

Index adjustments

Periodic review

The Index is rebalanced semi-annually, effective after the close of the last business day of January and July each year. The rebalancing reference dates are the last business day of December and June, respectively.

Ongoing review

The Index is reviewed on an ongoing basis to account for corporate events such as delisting due to merger, acquisition, takeover or bankruptcy, or re-classification of companies in or out of the GICS Real Estate Sector. Changes will generally be preceded by a notice period of at least five days or be made during the regular rebalancing.

Monthly dividend review

The Index Provider reviews the Index constituents on a monthly basis. If the Index Provider determines that an Index constituent has eliminated or suspended its dividend, omitted a payment, or reduced its calendar year dividend amount and will no longer qualify for the Index at the subsequent reconstitution, it will be removed from the Index effective prior to the open of the first business day of the following month. The determination of qualifying for the Index at the subsequent reconstitution is at the discretion of the S&P Dow Jones Indices Index Committee (which comprises full-time professional members of the Index Provider’s staff). The decision to remove an Index constituent due to dividend elimination, suspension, omission, or reduction is based on information publicly announced by the constituent company as of five business days prior to month-end.

Index constituents

You can obtain the list of the Index constituents and their respective weightings (which will be published after each Index rebalancing on a retrospective basis and in advance of the next rebalancing) and additional information of the Index (including the last closing Index level and other important news relating to the Index) from the website of the Index Provider https://www.spglobal.com/spdji/en/indices/strategy/sp-high-yield-asia-pacific-ex-new-zealand-reits-select-index/?geographicalRegion=hong-kong&complianceLevel=sfc_hk&cvmlanguage=1#overview (this website has not been reviewed by the SFC).

Index Provider disclaimer

The “S&P High Yield Asia Pacific-Ex New Zealand REITs Select Index” is a product of S&P Dow Jones Indices LLC, a division of S&P Global, or its affiliates (“**SPDJI**”) and has been licensed for use by the Manager. Standard & Poor’s® and S&P® are registered trademarks of Standard & Poor’s Financial Services LLC, a division of S&P Global (“**S&P**”); Dow Jones® is a registered trademark of Dow Jones Trademark Holdings LLC (“**Dow Jones**”) and these trademarks have been licensed for use by SPDJI and sublicensed for certain purposes by the Manager and the Sub-Fund. It is not possible to invest directly in an index. The Sub-Fund is not sponsored, endorsed, sold or promoted by SPDJI, Dow Jones, S&P, any of their respective affiliates (collectively, “**S&P Dow Jones Indices**”). Neither S&P Dow Jones Indices make any representation or warranty, express or implied, to the owners of the Sub-Fund or any member of the public regarding the advisability of investing in securities generally or in the Sub-Fund particularly or the ability of the S&P High Yield Asia Pacific-Ex New Zealand REITs Select Index to track general market performance. Past performance of an index is not an indication or

guarantee of future results. S&P Dow Jones Indices' only relationship to the Manager and the Sub-Fund with respect to the S&P High Yield Asia Pacific-Ex New Zealand REITs Select Index is the licensing of the Index and certain trademarks, service marks and/or trade names of S&P Dow Jones Indices and/or its licensors. The S&P High Yield Asia Pacific-Ex New Zealand REITs Select Index is determined, composed and calculated by S&P Dow Jones Indices without regard to the Manager or the Sub-Fund. S&P Dow Jones Indices have no obligation to take the needs of the Manager or the owners of the Sub-Fund into consideration in determining, composing or calculating the S&P High Yield Asia Pacific-Ex New Zealand REITs Select Index. Neither S&P Dow Jones Indices are responsible for and have not participated in the determination of the prices, and amount of the Sub-Fund or the timing of the issuance or sale of the Sub-Fund or in the determination or calculation of the equation by which the Sub-Fund is to be converted into cash, surrendered or redeemed, as the case may be. S&P Dow Jones Indices have no obligation or liability in connection with the administration, marketing or trading of the Sub-Fund. There is no assurance that investment products based on the S&P High Yield Asia Pacific-Ex New Zealand REITs Select Index will accurately track index performance or provide positive investment returns. S&P Dow Jones Indices LLC is not an investment or tax advisor. A tax advisor should be consulted to evaluate the impact of any tax-exempt securities on portfolios and the tax consequences of making any particular investment decision. Inclusion of a security within an index is not a recommendation by S&P Dow Jones Indices to buy, sell, or hold such security, nor is it considered to be investment advice.

NEITHER S&P DOW JONES INDICES NOR THIRD PARTY LICENSOR GUARANTEES THE ADEQUACY, ACCURACY, TIMELINESS AND/OR THE COMPLETENESS OF THE S&P HIGH YIELD ASIA PACIFIC-EX NEW ZEALAND REITS SELECT INDEX OR ANY DATA RELATED THERETO OR ANY COMMUNICATION, INCLUDING BUT NOT LIMITED TO, ORAL OR WRITTEN COMMUNICATION (INCLUDING ELECTRONIC COMMUNICATIONS) WITH RESPECT THERETO. S&P DOW JONES INDICES SHALL NOT BE SUBJECT TO ANY DAMAGES OR LIABILITY FOR ANY ERRORS, OMISSIONS, OR DELAYS THEREIN. S&P DOW JONES INDICES MAKES NO EXPRESS OR IMPLIED WARRANTIES, AND EXPRESSLY DISCLAIMS ALL WARRANTIES, OF MERCHANTABILITY OR FITNESS FOR A PARTICULAR PURPOSE OR USE OR AS TO RESULTS TO BE OBTAINED BY THE MANAGER, OWNERS OF THE SUB- FUND, OR ANY OTHER PERSON OR ENTITY FROM THE USE OF THE S&P HIGH YIELD ASIA PACIFIC-EX NEW ZEALAND REITS SELECT INDEX OR WITH RESPECT TO ANY DATA RELATED THERETO. WITHOUT LIMITING ANY OF THE FOREGOING, IN NO EVENT WHATSOEVER SHALL S&P DOW JONES INDICES BE LIABLE FOR ANY INDIRECT, SPECIAL, INCIDENTAL, PUNITIVE, OR CONSEQUENTIAL DAMAGES INCLUDING BUT NOT LIMITED TO, LOSS OF PROFITS, TRADING LOSSES, LOST TIME OR GOODWILL, EVEN IF THEY HAVE BEEN ADVISED OF THE POSSIBILITY OF SUCH DAMAGES, WHETHER IN CONTRACT, TORT, STRICT LIABILITY, OR OTHERWISE. THERE ARE NO THIRD PARTY BENEFICIARIES OF ANY AGREEMENTS OR ARRANGEMENTS BETWEEN S&P DOW JONES INDICES AND THE MANAGER, OTHER THAN THE LICENSORS OF S&P DOW JONES INDICES.

Index licence agreement

The initial term of the licence of the Index commenced on 25 June 2020 and shall be valid for an initial term of 5 years. After the expiry of the initial term, the licence shall renew automatically for consecutive renewal terms of 3 years, unless either party to the licence agreement provides written notice of termination to the other party of its intent not to renew at least 60 days prior to the end of the initial term or the then current term. The licence agreement may otherwise be terminated in accordance with the provisions of the licence agreement.

Appendix dated 30 May 2025